Marketing Analytics & Data Science

Fueled by the Content Marketing Institute

How to Measure the Impact and Effectiveness of Your Communications

Brian Piper, Director of Content Strategy and Assessment
University of Rochester

Latest News | Demos | CBT Cost Justification

Dear Computer-Based Training/Multimedia Enthusiast:

Thank you for visiting CAI's Web Page. Please come in, meet our staff, and look around. You'll be glad you did.

We have specialized in the custom development of CBT and multimedia since our founding in 1983. As experienced specialists in the field, we can help you avoid re-learning the lessons of successful CBT/Multimedia development. Call it risk avoidance!

We've helped firms from ADP to Xerox to achieve their training goals. Take a look at some sample projects.

We're also a vendor's vendor of CBT development. We have helped such firms as IBM, EDS, and Ernst & Young to meet their clients' expectations.

If you need custom CBT for Windows, OS/2, DOS, Macintosh, cross-platform, AS/400, or IBM Mainframe, you have come to the right place.

If you need to quickly produce mainframe-based (PHOENIX) CBT using your favorite word processor, you need Creative Course Writer (CCW).

If you need an OS/2-based CBT development tool, you need our powerful CCW for OS/2, especially if you need to train people on an OS/2 application.

Additional information (history, pricing, links, etc.) is also available.

** NEW ** Selected articles from our "Happenings" newsletter!

** NEW ** Have your own customized in-house glossary!

Again, thanks for stopping by. Our mission is to meet your needs with unsurpassed courteous service and support, at a fair price. Our track record speaks for itself. Contact us today to add CAI to your team.

Home ▫ Contents ▫ Pricing CAI News ▫ Contact Us ▫ Links

Last updated: 2/25/97
Copyright 1996-97 Creative Approaches, Inc.
Trademarks

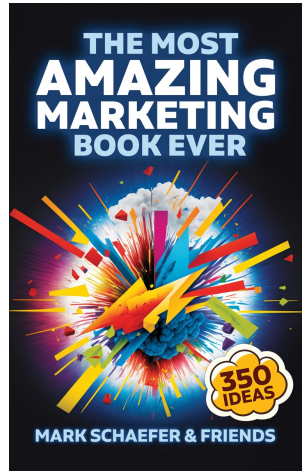

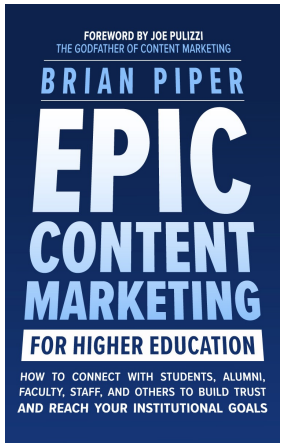

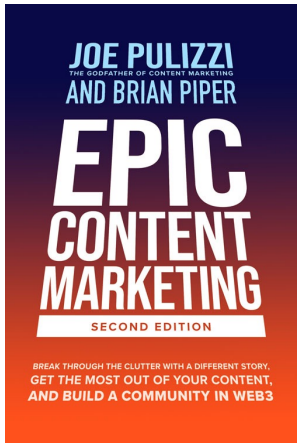

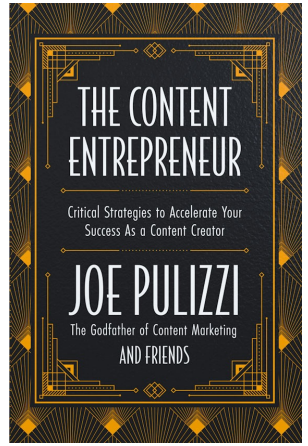

getmyslides.info

Why does it matter?

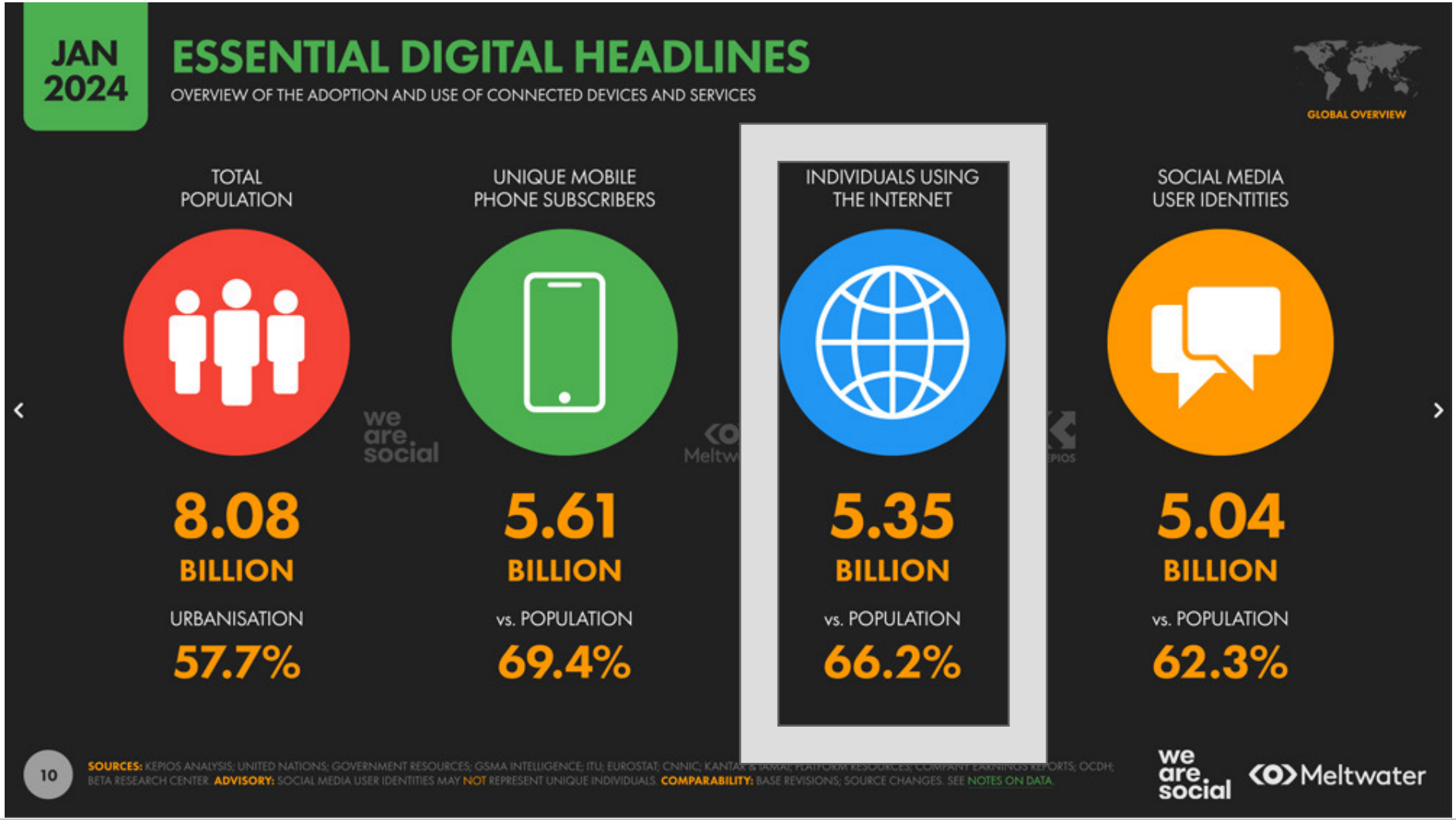

Why does it matter?

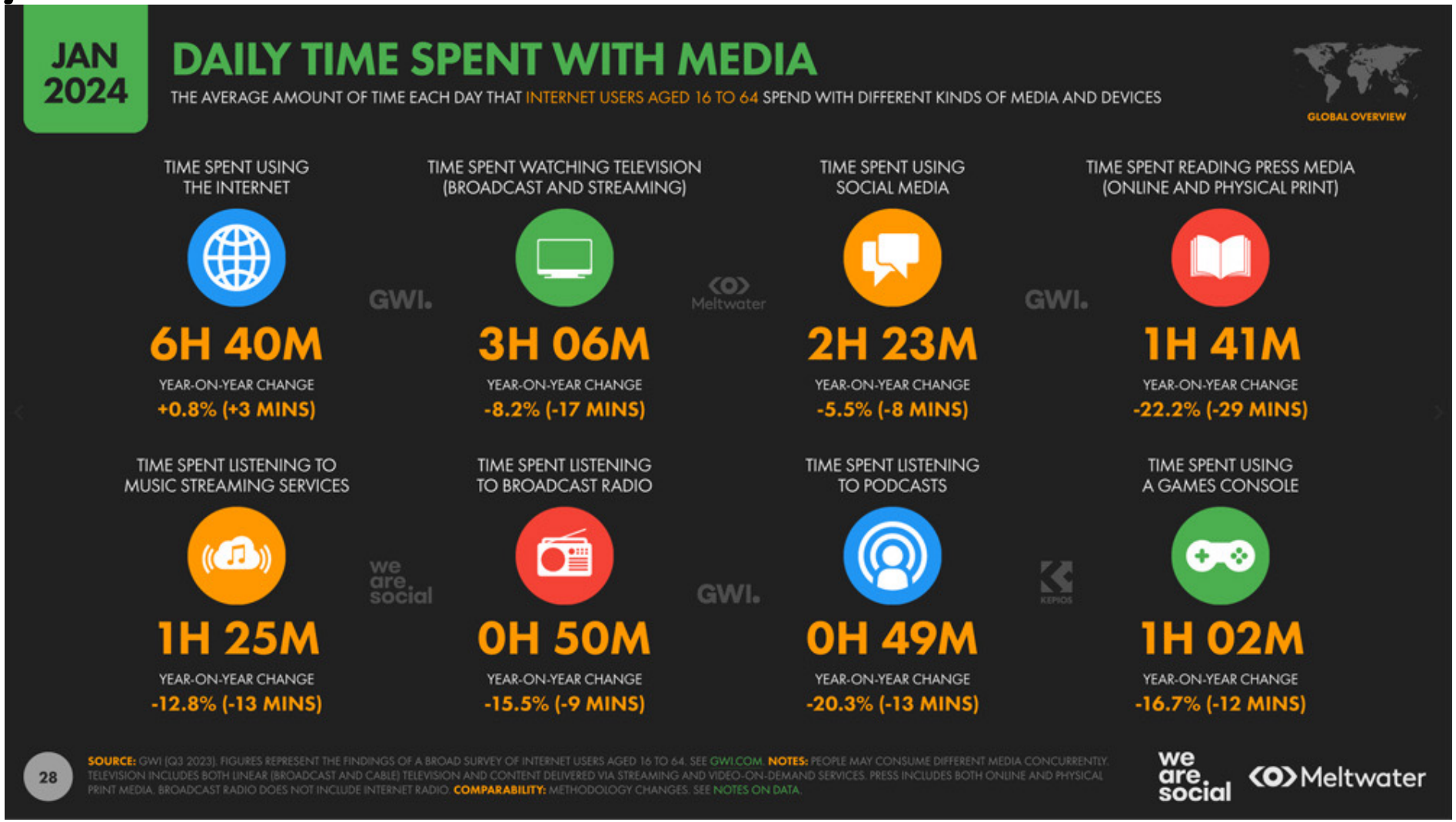

Why does it matter?

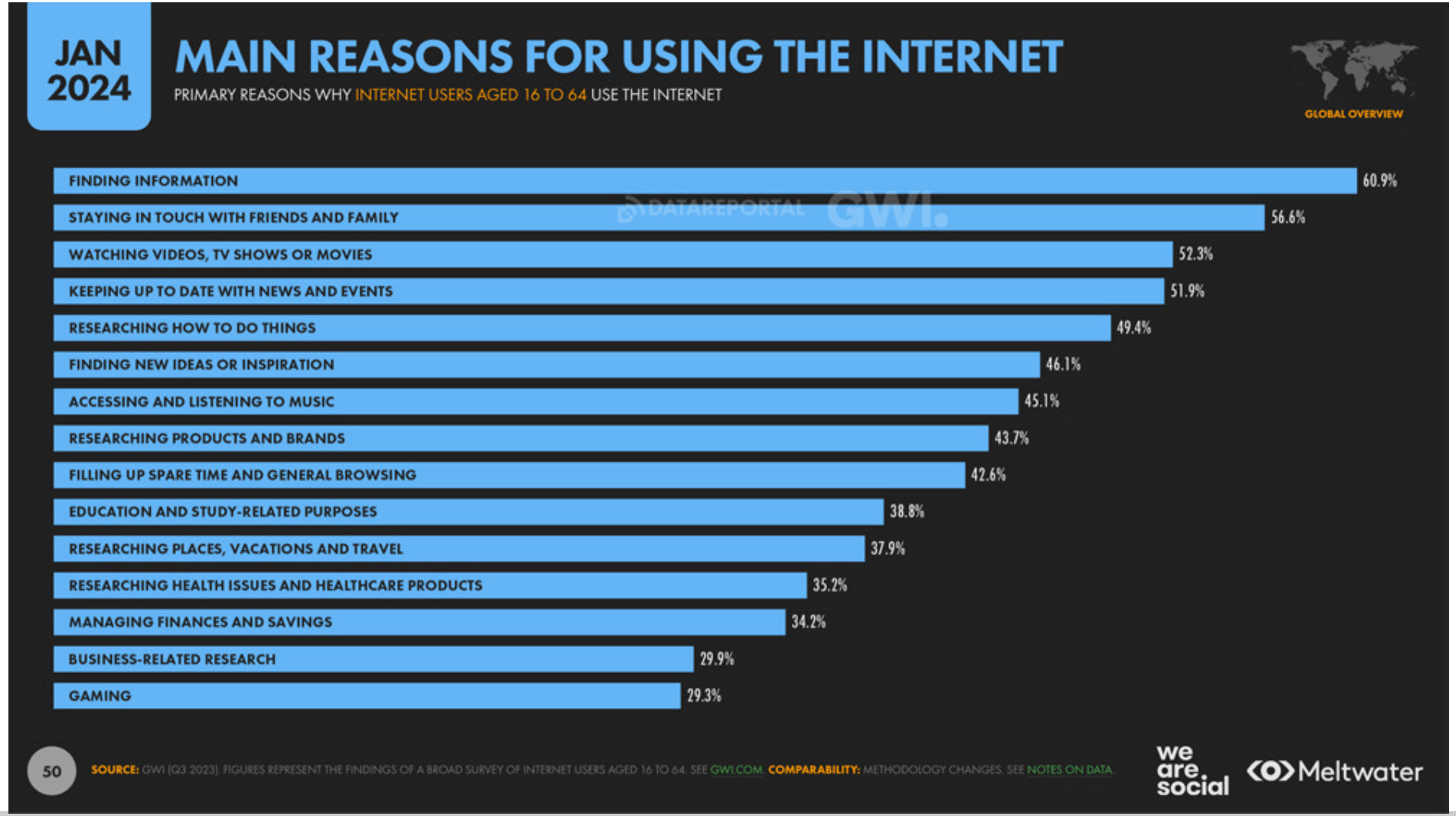

Why does it matter?

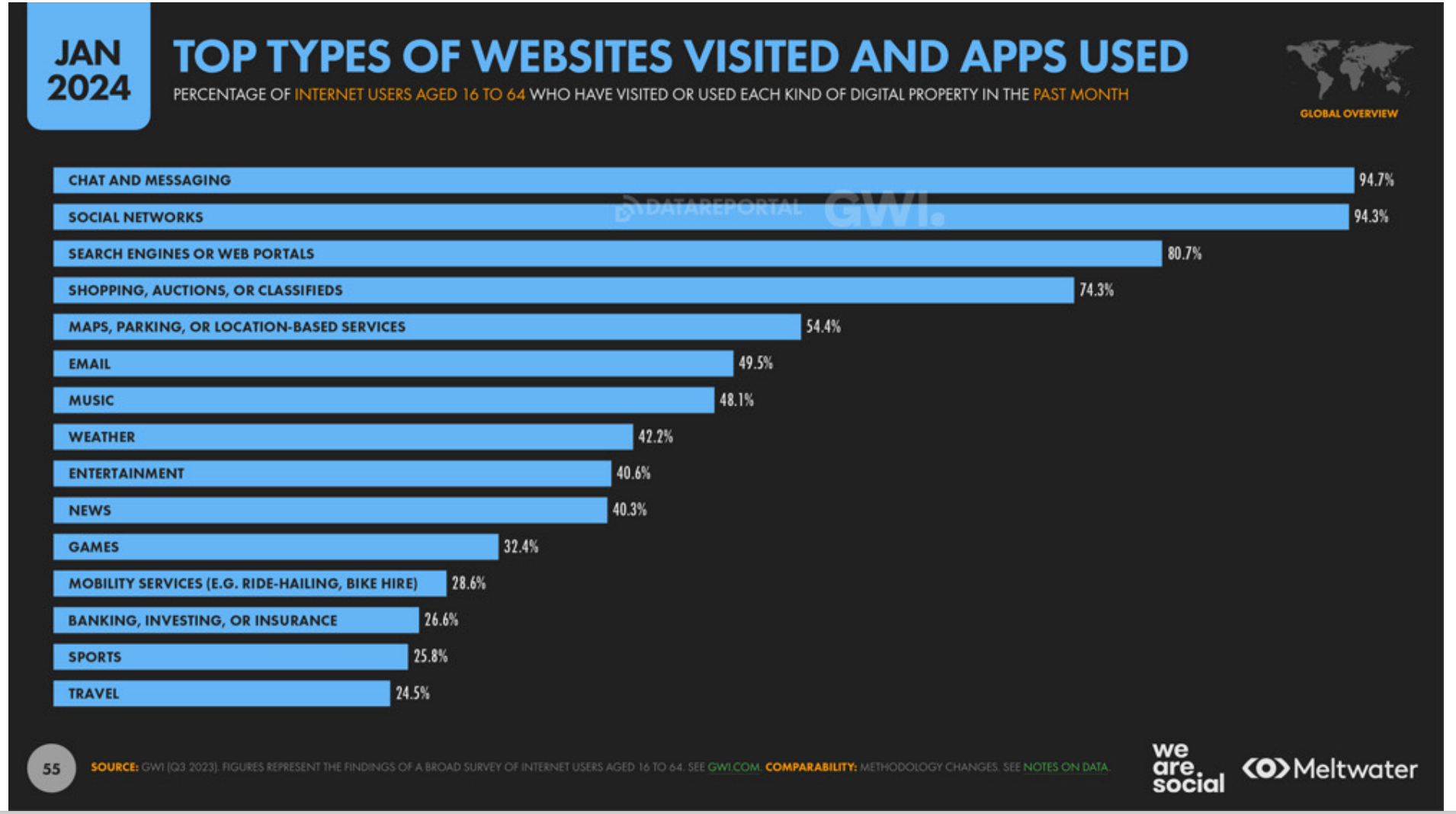

Why does it matter?

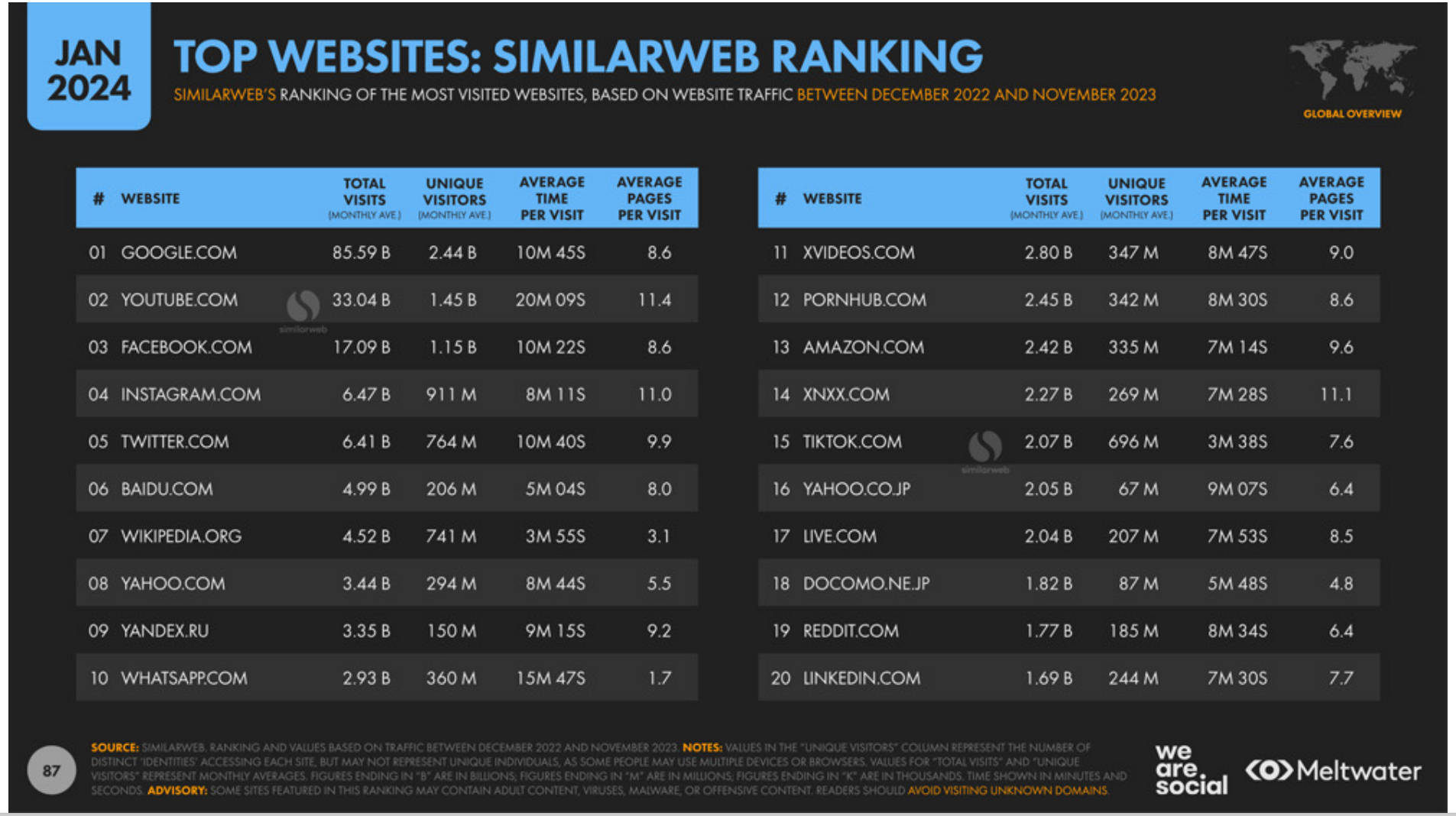

JAN 2024

TOP WEBSITES: SIMILARWEB RANKING

SIMILARWEB'S RANKING OF THE MOST VISITED WEBSITES, BASED ON WEBSITE TRAFFIC BETWEEN DECEMBER 2022 AND NOVEMBER 2023

GLOBAL OVERVIEW

#	WEBSITE	TOTAL VISITS (MONTHLY AVE.)	UNIQUE VISITORS (MONTHLY AVE.)	AVERAGE TIME PER VISIT	AVERAGE PAGES PER VISIT
01	GOOGLE.COM	85.59 B	2.44 B	10M 45S	8.6
02	YOUTUBE.COM	33.04 B	1.45 B	20M 09S	11.4
03	FACEBOOK.COM	17.09 B	1.15 B	10M 22S	8.6
04	INSTAGRAM.COM	6.47 B	911 M	8M 11S	11.0
05	TWITTER.COM	6.41 B	764 M	10M 40S	9.9
06	BAIDU.COM	4.99 B	206 M	5M 04S	8.0
07	WIKIPEDIA.ORG	4.52 B	741 M	3M 55S	3.1
08	YAHOO.COM	3.44 B	294 M	8M 44S	5.5
09	YANDEX.RU	3.35 B	150 M	9M 15S	9.2
10	WHATSAPP.COM	2.93 B	360 M	15M 47S	1.7

#	WEBSITE	TOTAL VISITS (MONTHLY AVE.)	UNIQUE VISITORS (MONTHLY AVE.)	AVERAGE TIME PER VISIT	AVERAGE PAGES PER VISIT
11	XVIDEOS.COM	2.80 B	347 M	8M 47S	9.0
12	PORNHUB.COM	2.45 B	342 M	8M 30S	8.6
13	AMAZON.COM	2.42 B	335 M	7M 14S	9.6
14	XNXX.COM	2.27 B	269 M	7M 28S	11.1
15	TIKTOK.COM	2.07 B	696 M	3M 38S	7.6
16	YAHOO.CO.JP	2.05 B	67 M	9M 07S	6.4
17	LIVE.COM	2.04 B	207 M	7M 53S	8.5
18	DOCOMO.NE.JP	1.82 B	87 M	5M 48S	4.8
19	REDDIT.COM	1.77 B	185 M	8M 34S	6.4
20	LINKEDIN.COM	1.69 B	244 M	7M 30S	7.7

87

SOURCE: SIMILARWEB. RANKING AND VALUES BASED ON TRAFFIC BETWEEN DECEMBER 2022 AND NOVEMBER 2023. NOTES: VALUES IN THE "UNIQUE VISITORS" COLUMN REPRESENT THE NUMBER OF DISTINCT 'IDENTITIES' ACCESSING EACH SITE, BUT MAY NOT REPRESENT UNIQUE INDIVIDUALS, AS SOME PEOPLE MAY USE MULTIPLE DEVICES OR BROWSERS. VALUES FOR "TOTAL VISITS" AND "UNIQUE VISITORS" REPRESENT MONTHLY AVERAGES. FIGURES ENDING IN "B" ARE IN BILLIONS; FIGURES ENDING IN "M" ARE IN MILLIONS; FIGURES ENDING IN "K" ARE IN THOUSANDS. TIME SHOWN IN MINUTES AND SECONDS. ADVISORY: SOME SITES FEATURED IN THIS RANKING MAY CONTAIN ADULT CONTENT, VIRUSES, MALWARE, OR OFFENSIVE CONTENT. READERS SHOULD AVOID VISITING UNKNOWN DOMAINS.

we are social · Meltwater

Why does it matter?

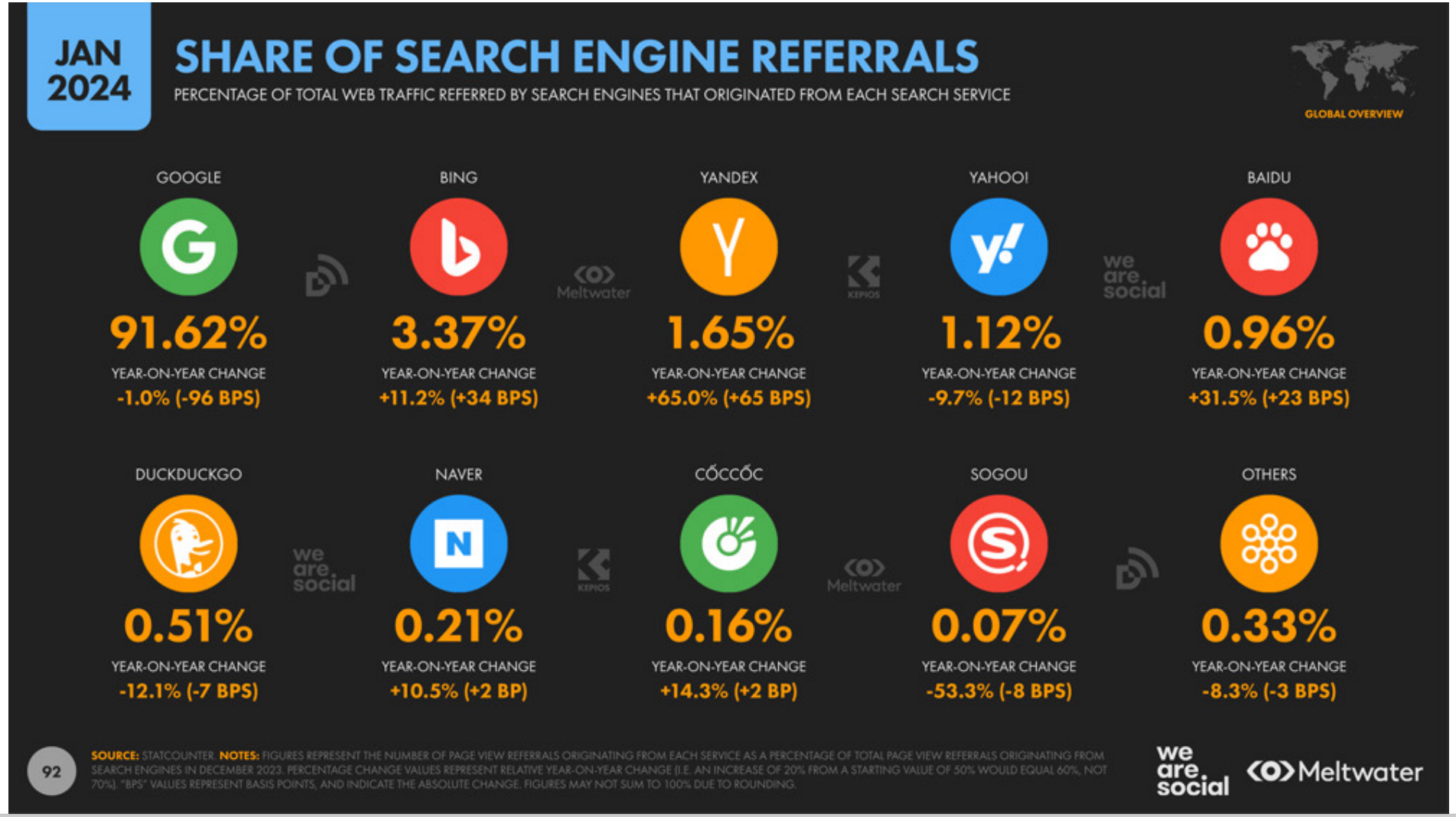

What do we measure and why?

What does good content look like?

Typical article – 700-1,500 pageviews

What does good content look like?

High Performer – 30,000 pageviews in 3 years

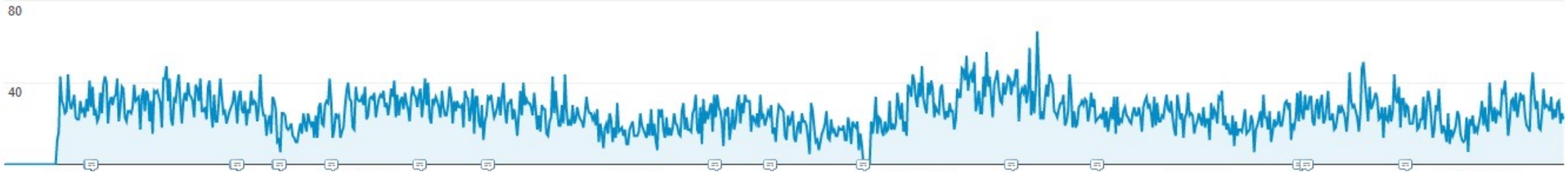

Jul 1, 2022 - Jun 30, 2023
Compare to: Jul 1, 2017 - Jun 30, 2018

Page	Pageviews	Unique Pageviews	Avg. Time on Page	Entrances
All Users	109.12% 1,908,348 vs 912,541	112.19% 1,748,510 vs 824,043	61.54% 00:05:00 vs 00:03:06	116.91% 1,659,612 vs 765,130
Organic Traffic	540.40% 1,367,131 vs 213,481	575.24% 1,260,674 vs 186,699	94.37% 00:05:44 vs 00:02:57	631.45% 1,210,821 vs 165,537

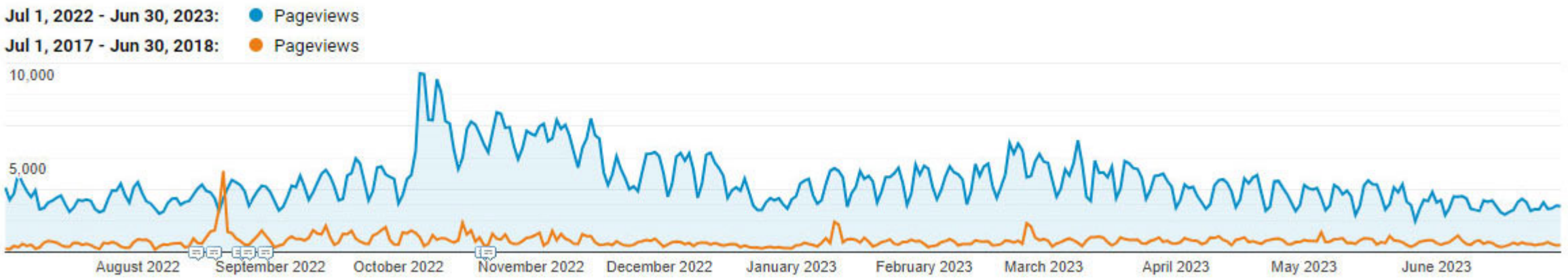

What else can you measure?

- Conversions
- Engagement
- Reputation
- Satisfaction
- Technical SEO
- Competitive positioning

Other considerations

- Competition

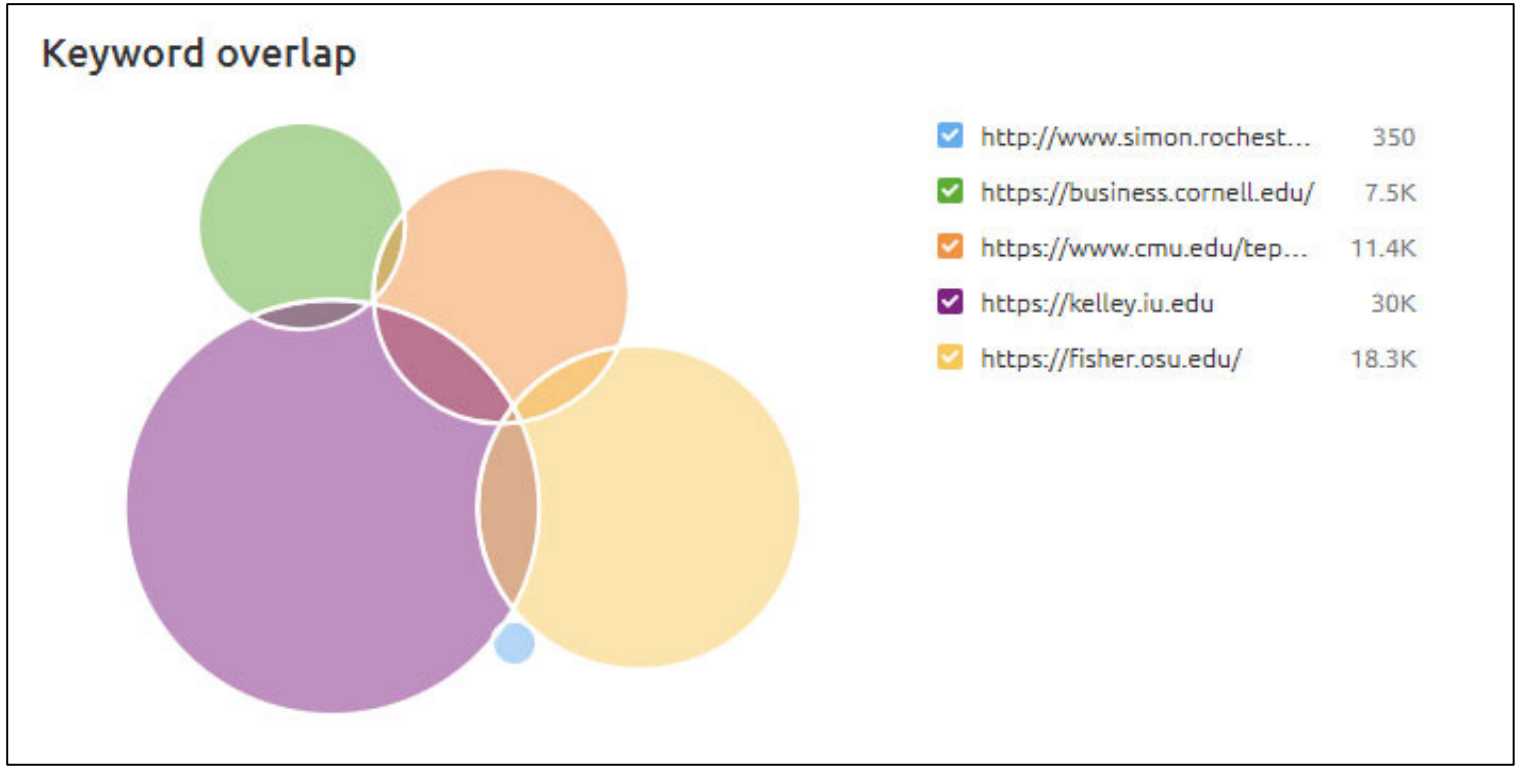

Other considerations

- Competition
- Meta descriptions

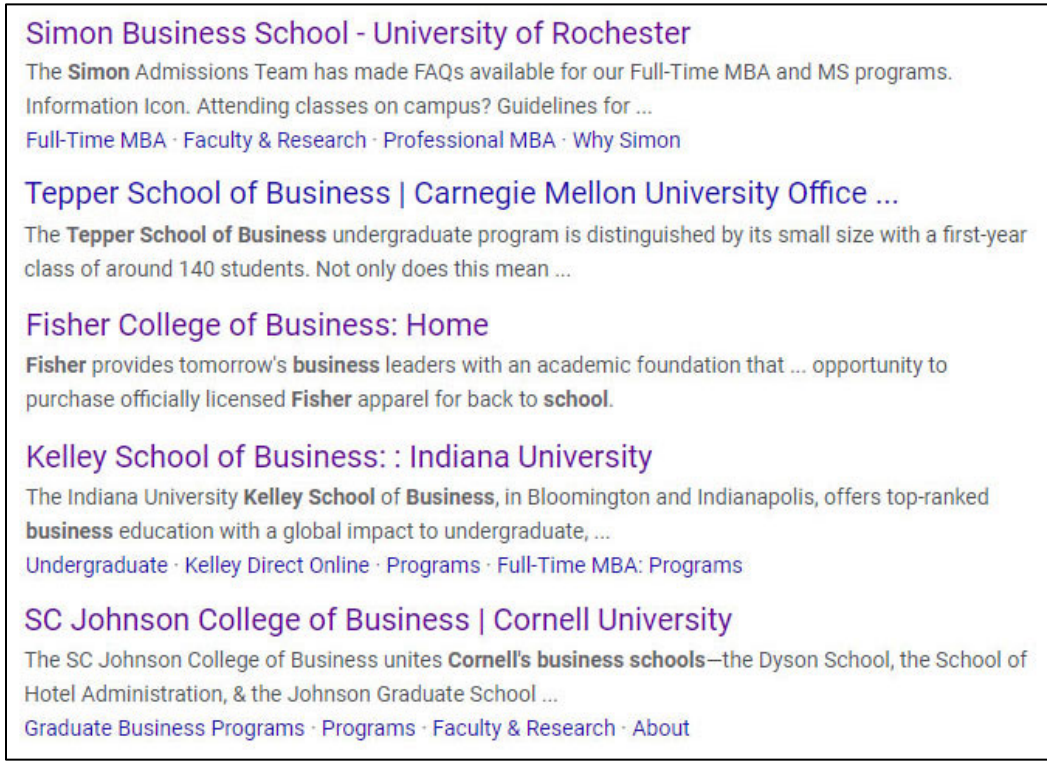

Other considerations

- Competition
- Meta descriptions
- Image optimization

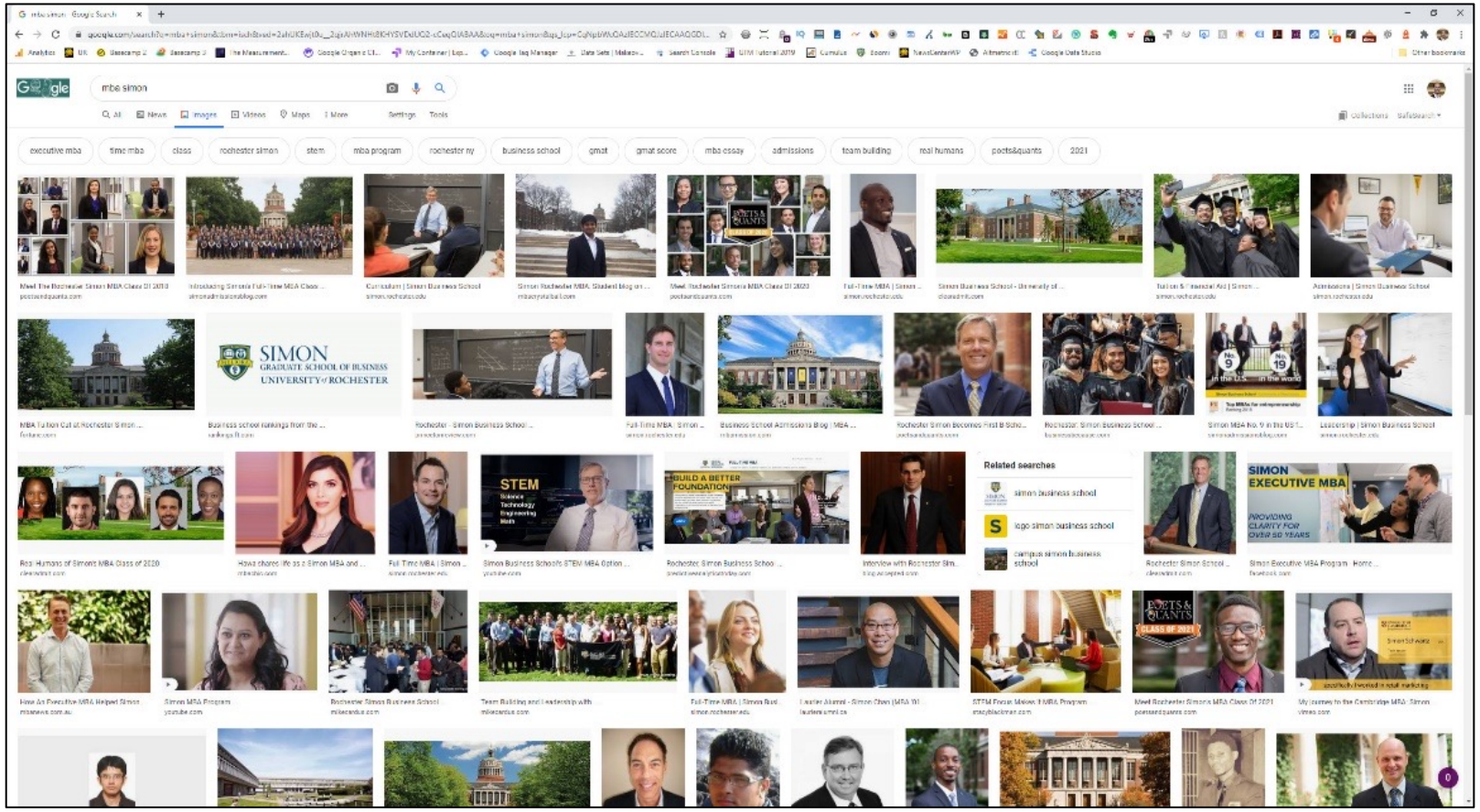

Other considerations

- Competition
- Meta descriptions
- Image optimization
- Social profiles/posts/search/hashtags

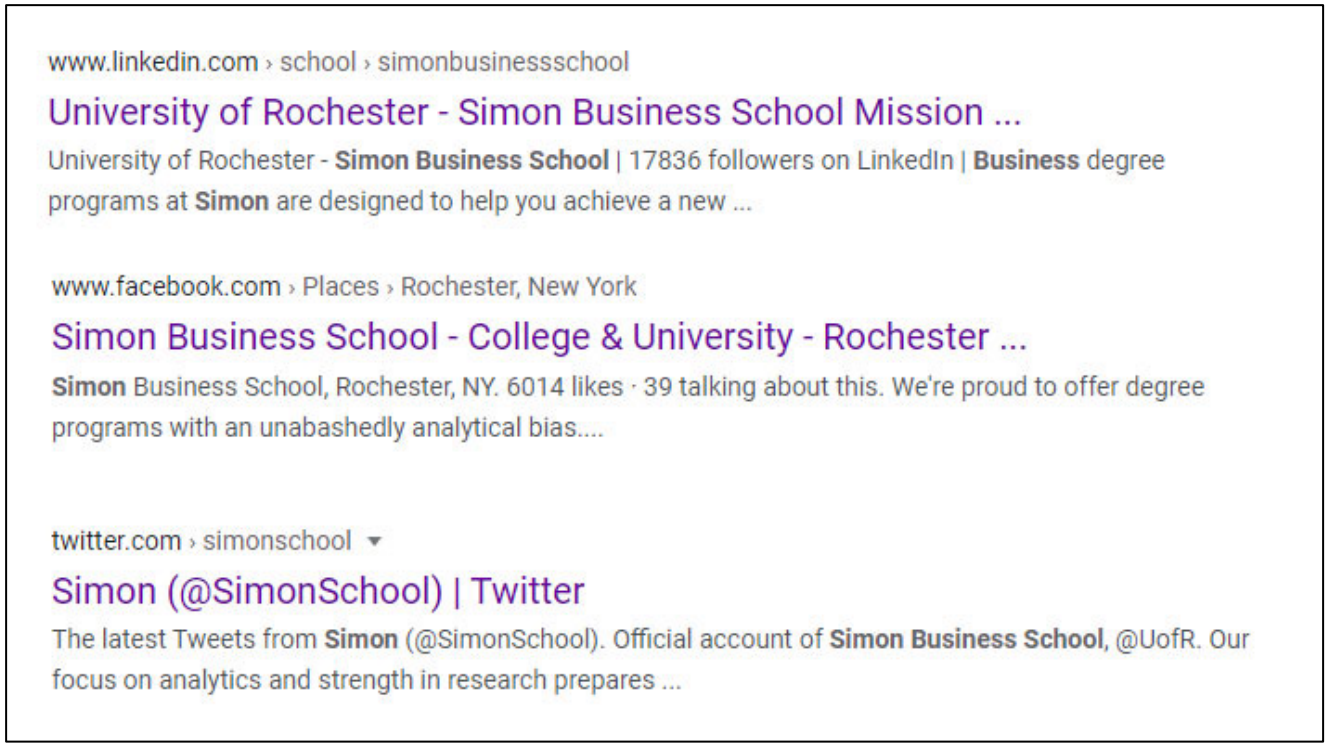

Other considerations

- Competition
- Meta descriptions
- Image optimization
- Social profiles/posts/search/hashtags

Other considerations

- Competition
- Meta descriptions
- Image optimization
- Social profiles/posts/search/hashtags

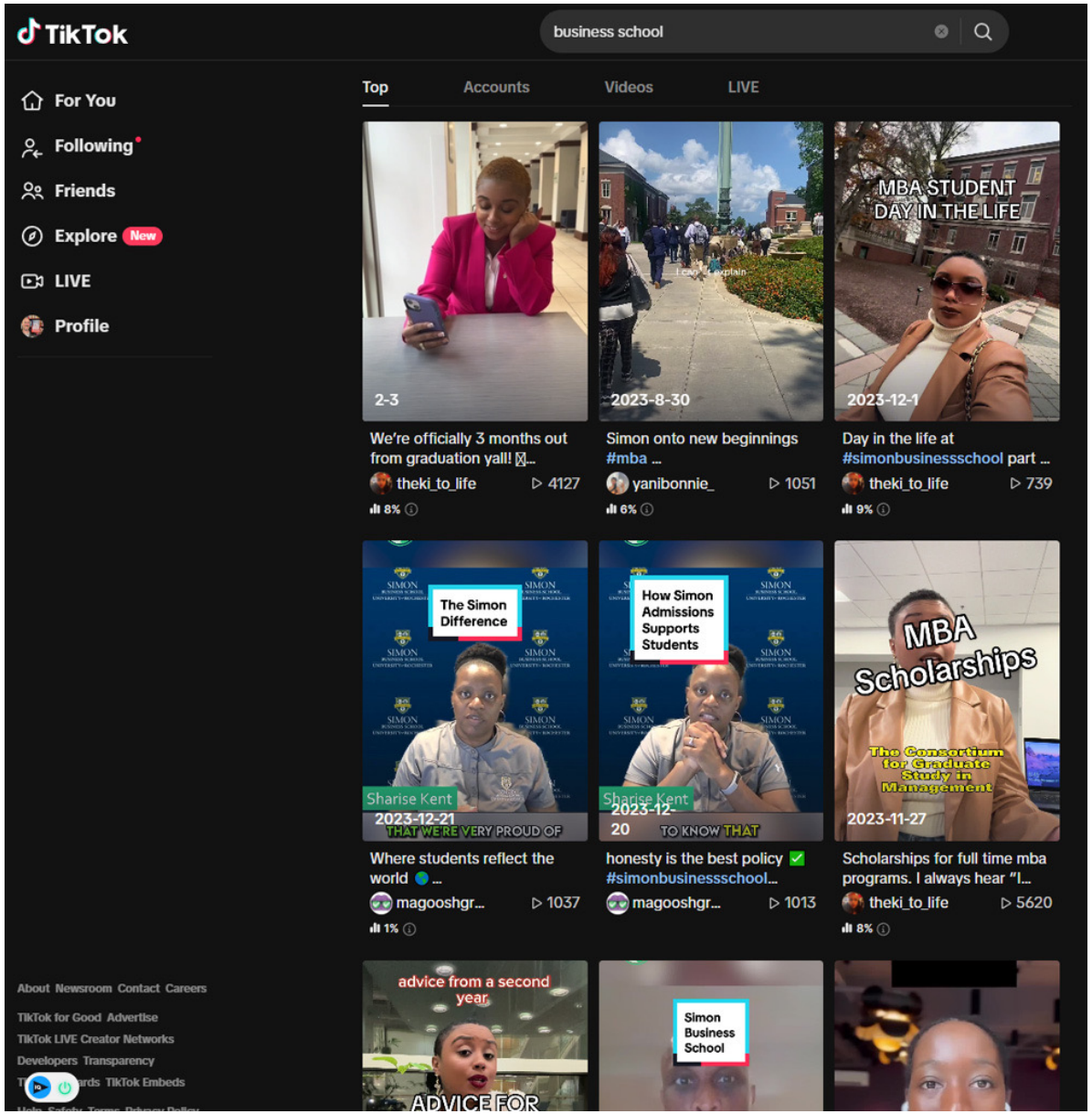

Other considerations

- Competition
- Meta descriptions
- Image optimization
- Social profiles/posts/search/hashtags
- Business listings – local search

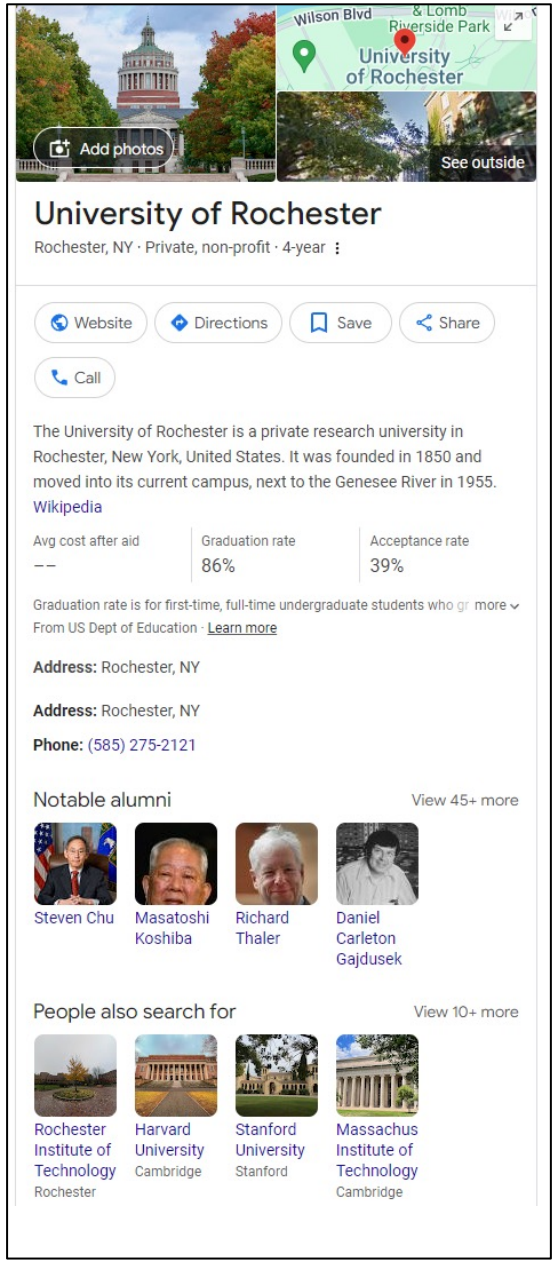

Other considerations

- Competition
- Meta descriptions
- Image optimization
- Social profiles/posts/search/hashtags
- Business listings – local search
- Voice search

Other considerations

- Competition
- Meta descriptions
- Image optimization
- Social profiles/posts/search/hashtags
- Business listings – local search
- Voice search
- Community search

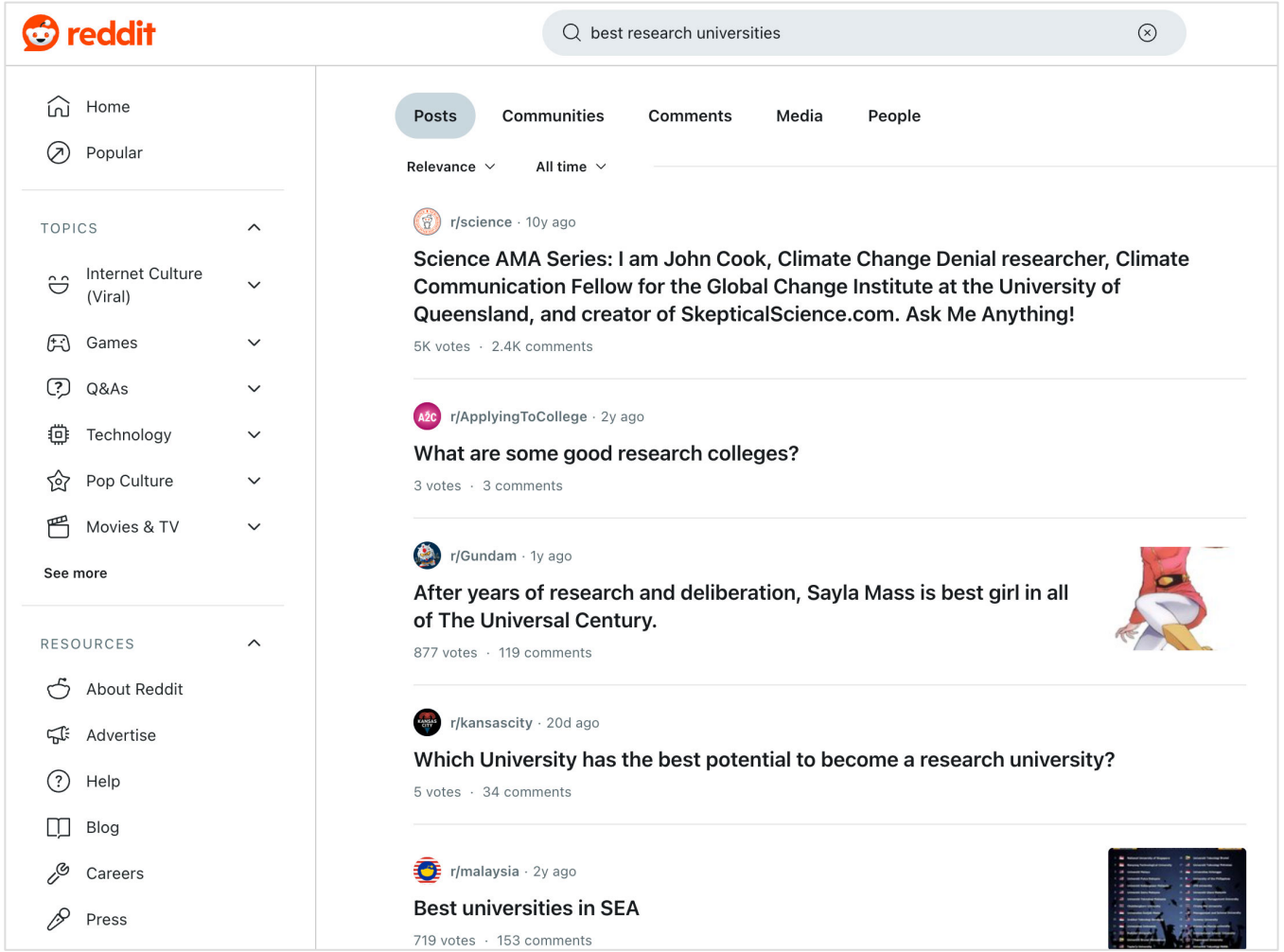

Other considerations

- Competition
- Meta descriptions
- Image optimization
- Social profiles/posts/search/hashtags
- Business listings – local search
- Voice search
- Community search
- AI content/search

AI

ChatGPT 4o

what are the top research universities in ny?

New York State is home to several top-tier research universities. Here are the most prominent ones based on factors like research output, funding, academic reputation, and innovation:

1. Columbia University

- **Location:** New York City
- **Notable Research Areas:** Medicine, engineering, public policy, climate science, and social sciences.
- **Strengths:** Columbia is an Ivy League institution with world-class research facilities and partnerships with major research centers such as the Earth Institute and the Lamont-Doherty Earth Observatory.
- **Funding:** Receives substantial federal research grants, particularly in health and science fields.

2. Cornell University

- **Location:** Ithaca
- **Notable Research Areas:** Agriculture, veterinary sciences, engineering, and information technology.
- **Strengths:** As both a private Ivy League [illegible]ool and a land-grant institution, Cornell excels in both applied and theoretical research, with its College of Agriculture and Life Sciences and

Message ChatGPT

ChatGPT can make mistakes. Check important info.

AI

ChatGPT 4o

and tech.

3. New York University (NYU)

- **Location:** New York City
- **Notable Research Areas:** Law, business, artificial intelligence, social sciences, and medicine.
- **Strengths:** NYU is renowned for its contributions to research in economics, data science, medicine, and urban studies. NYU Langone Health is a leading medical research institution.
- **Funding:** Significant research funding, particularly in health sciences and artificial intelligence.

4. University of Rochester

- **Location:** Rochester
- **Notable Research Areas:** Optics, medicine, data science, and engineering.
- **Strengths:** Home to the renowned **Laser Lab for Energetics** and **Strong Memorial Hospital**, it is also well-regarded for its engineering and optical science research.
- **Funding:** Strong in federal research funding, particularly for healthcare, optics, and physics.

5. Stony Brook University (SUNY)

- **Location:** Stony Brook, Long Island
- **Notable Research Areas:** Marine sciences, physics, biomedical engineering, and computer science.
- **Strengths:** Stony Brook has a close relationship with Brookhaven National Laboratory,

Message ChatGPT

ChatGPT can make mistakes. Check important info.

AI

ChatGPT 4o

why did the us enter world war 1?

The United States entered World War I in 1917 due to a combination of several factors:

1. **Unrestricted Submarine Warfare**: One of the key reasons was Germany's use of unrestricted submarine warfare. In early 1917, Germany resumed sinking ships, including those carrying American passengers and goods, without warning. This violated international law and threatened American lives and economic interests. The sinking of ships like the British passenger liner *Lusitania* in 1915, which killed 128 Americans, fueled public outrage. The unrestricted targeting of merchant and passenger vessels increased tensions between the U.S. and Germany.
2. **The Zimmermann Telegram**: In January 1917, British intelligence intercepted and revealed a secret message from Germany to Mexico, known as the Zimmermann Telegram. The telegram proposed that Mexico ally with Germany if the U.S. entered the war. In exchange, Germany promised to help Mexico recover territories lost to the U.S., such as Texas, Arizona, and New Mexico. This message stirred further public outrage and pushed the U.S. closer to war.
3. **Economic Interests**: The U.S. had strong economic ties with the Allied powers (Britain and France) and had loaned them large sums of money. If the Allies lost the war, it would jeopardize American financial interests. The economic rationale, though not the primary reason, played a significant role in the U.S. decision to enter the conflict.
4. **Ideals of Democracy**: President Woodrow Wilson framed the war as a fight to make the world "safe for democracy." He argued that An[illegible]can intervention was necessary to protect

Message ChatGPT

ChatGPT can make mistakes. Check important info.

AI

ChatGPT 4o

what are the sources of this content?

The information I provided is a synthesis of widely accepted historical knowledge drawn from various reputable sources. Some of the key references commonly cited when discussing why the U.S. entered World War I include:

1. **Official U.S. Government Records**: The U.S. Congressional Record includes President Woodrow Wilson's speech to Congress on April 2, 1917, where he asked for a declaration of war against Germany. In this speech, Wilson highlights unrestricted submarine warfare and the Zimmermann Telegram as primary reasons for entering the war.
2. **Historical Books**:
   - *A World Undone: The Story of the Great War, 1914-1918* by G.J. Meyer, which provides an in-depth analysis of the events leading up to World War I and the U.S. involvement.
   - *The War That Ended Peace: The Road to 1914* by Margaret MacMillan, which gives a broader context of the war and the geopolitical landscape.
   - *Over Here: The First World War and American Society* by David M. Kennedy, which explores the U.S.'s domestic and international motivations for entering the war.
3. **Primary Sources**: Documents like the Zimmermann Telegram, intercepted by British intelligence and later made public, are available in historical archives. You can find the text of the Zimmermann Telegram in official records from the National Archives or diplomatic correspondence.
4. **Scholarly Articles and Essays**: Various academic journals, such as *The Journal of American*

Message ChatGPT

ChatGPT can make mistakes. Check important info.

AI

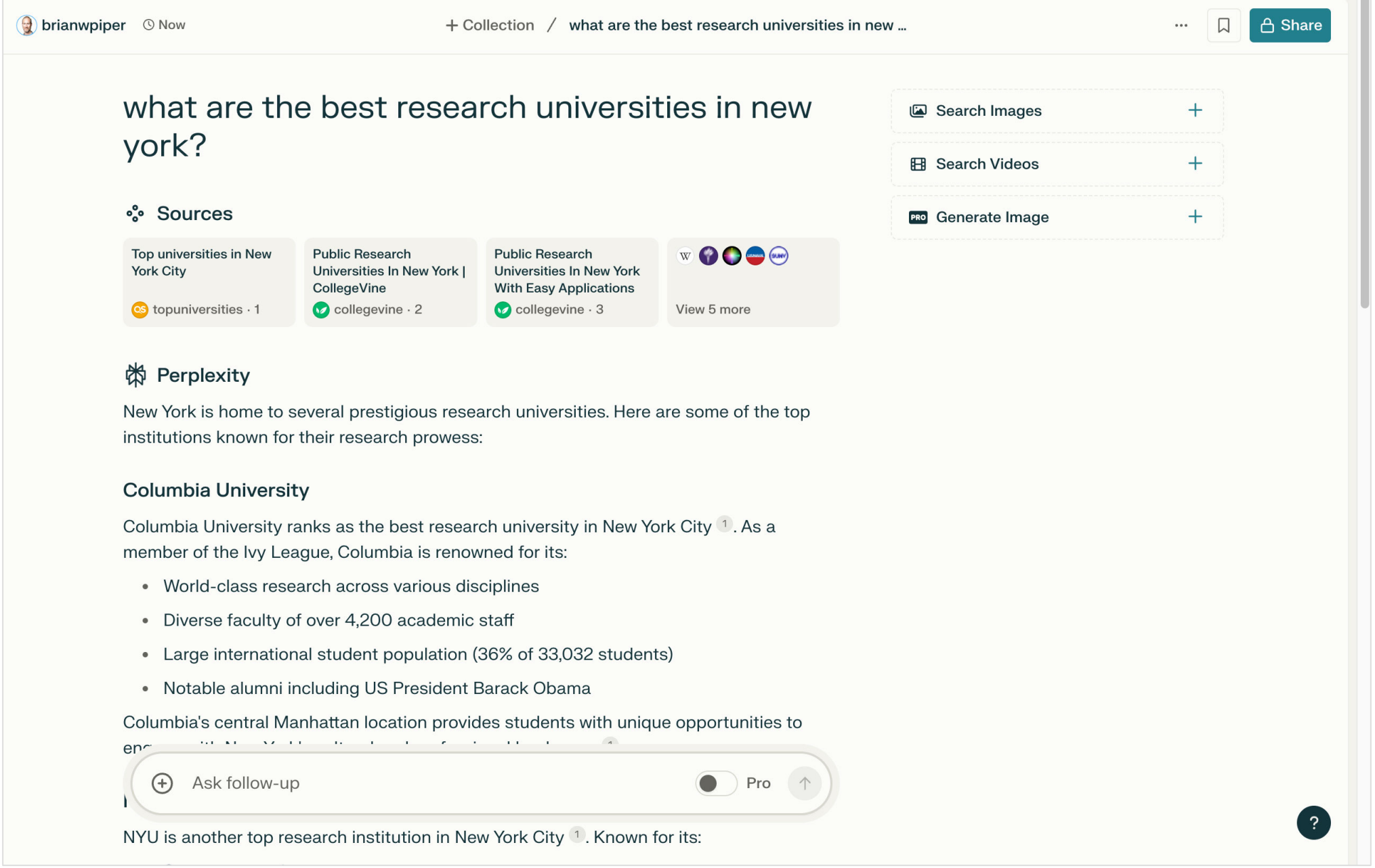
brianwpiper
Now
+ Collection / what are the best research universities in new ...
Share
what are the best research universities in new york?
Search Images
Search Videos
Generate Image
Sources
Top universities in New York City
topuniversities · 1
Public Research Universities In New York | CollegeVine
collegevine · 2
Public Research Universities In New York With Easy Applications
collegevine · 3
View 5 more
Perplexity
New York is home to several prestigious research universities. Here are some of the top institutions known for their research prowess:
Columbia University
Columbia University ranks as the best research university in New York City [1]. As a member of the Ivy League, Columbia is renowned for its:
World-class research across various disciplines
Diverse faculty of over 4,200 academic staff
Large international student population (36% of 33,032 students)
Notable alumni including US President Barack Obama
Columbia's central Manhattan location provides students with unique opportunities to
Ask follow-up
Pro
NYU is another top research institution in New York City [1]. Known for its:

AI

brianwpiper Now + Collection / what are the best research universities in new ... Share

- Strong emphasis on innovation and entrepreneurship

Stony Brook University

Part of the State University of New York (SUNY) system, Stony Brook is a leading public research university [7]. It's known for:

- Extensive research facilities
- Strong STEM programs
- Collaborations with nearby Brookhaven National Laboratory

University of Rochester

The University of Rochester is a private research university known for its [7]:

- Strong focus on research and innovation
- Interdisciplinary approach to education
- Significant contributions to medical research

CUNY Graduate Center

As part of the City University of New York system, the CUNY Graduate Center is dedicated to advanced scholarly research and Ph.D.-level education [1].

These universities offer diverse research opportunities across various fields, contributing significantly to New York's reputation as a hub for academic excellence and innovation.

Share Rewrite

Ask follow-up Pro

How do Columbia and NYU compare in terms of research opportunities

Search Images +

Search Videos +

PRO Generate Image +

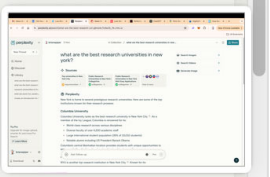

?

AI

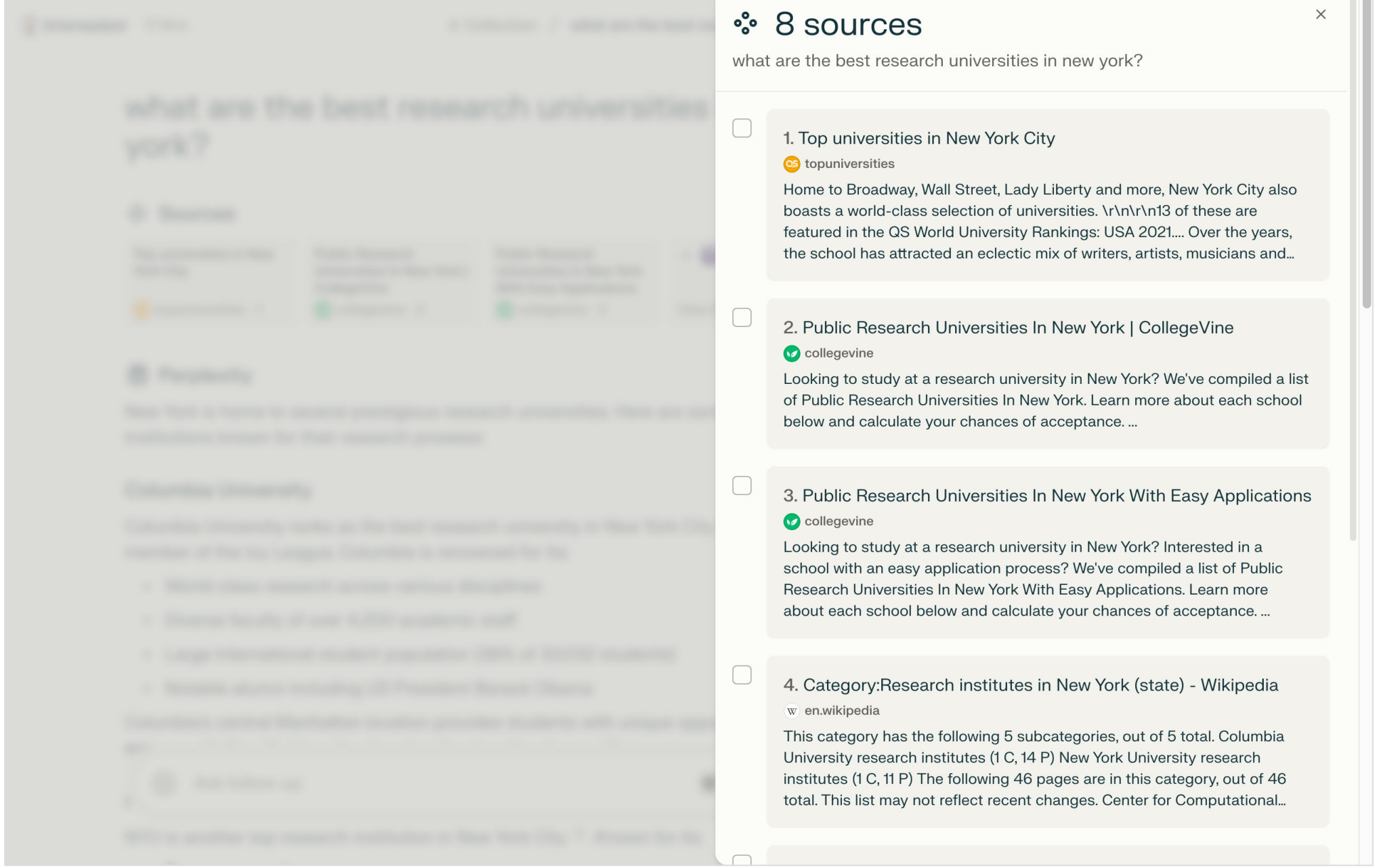
8 sources
what are the best research universities in new york?
1. Top universities in New York City
topuniversities
Home to Broadway, Wall Street, Lady Liberty and more, New York City also boasts a world-class selection of universities. \r\n\r\n13 of these are featured in the QS World University Rankings: USA 2021.... Over the years, the school has attracted an eclectic mix of writers, artists, musicians and...
2. Public Research Universities In New York | CollegeVine
collegevine
Looking to study at a research university in New York? We've compiled a list of Public Research Universities In New York. Learn more about each school below and calculate your chances of acceptance. ...
3. Public Research Universities In New York With Easy Applications
collegevine
Looking to study at a research university in New York? Interested in a school with an easy application process? We've compiled a list of Public Research Universities In New York With Easy Applications. Learn more about each school below and calculate your chances of acceptance. ...
4. Category:Research institutes in New York (state) - Wikipedia
en.wikipedia
This category has the following 5 subcategories, out of 5 total. Columbia University research institutes (1 C, 14 P) New York University research institutes (1 C, 11 P) The following 46 pages are in this category, out of 46 total. This list may not reflect recent changes. Center for Computational...

AI

brianwpiper

why did the us enter world war 1?

Sources

Why did the US enter World War I? - University of Rochester
rochester · 1

The U.S. During World War I - Division of Historical and Cultural...
history.delaware · 2

American entry into World War I - Wikipedia
en.wikipedia · 3

View 5 more

Perplexity

American entry into World War I
U.S. joins the conflict in April 1917

More

Entry date	April 6, 1917
Initial public opinion	Strongly favored neutrality, especially among Irish Americans, German Americans, Scandinavian Americans, church leaders, and women.
Reasons for entry	Reports of German atrocities, unrestricted submarine warfare by Germany, and the Zimmermann Telegram.

The United States entered World War I on April 6, 1917, primarily due to Germany's actions that threatened American interests and lives. Here are the key reasons:

German Submarine Warfare

Germany's
in
sinking of several U.S. ships, resulting in American casualties.

Ask follow-up Pro

_entry_into_World_War_I

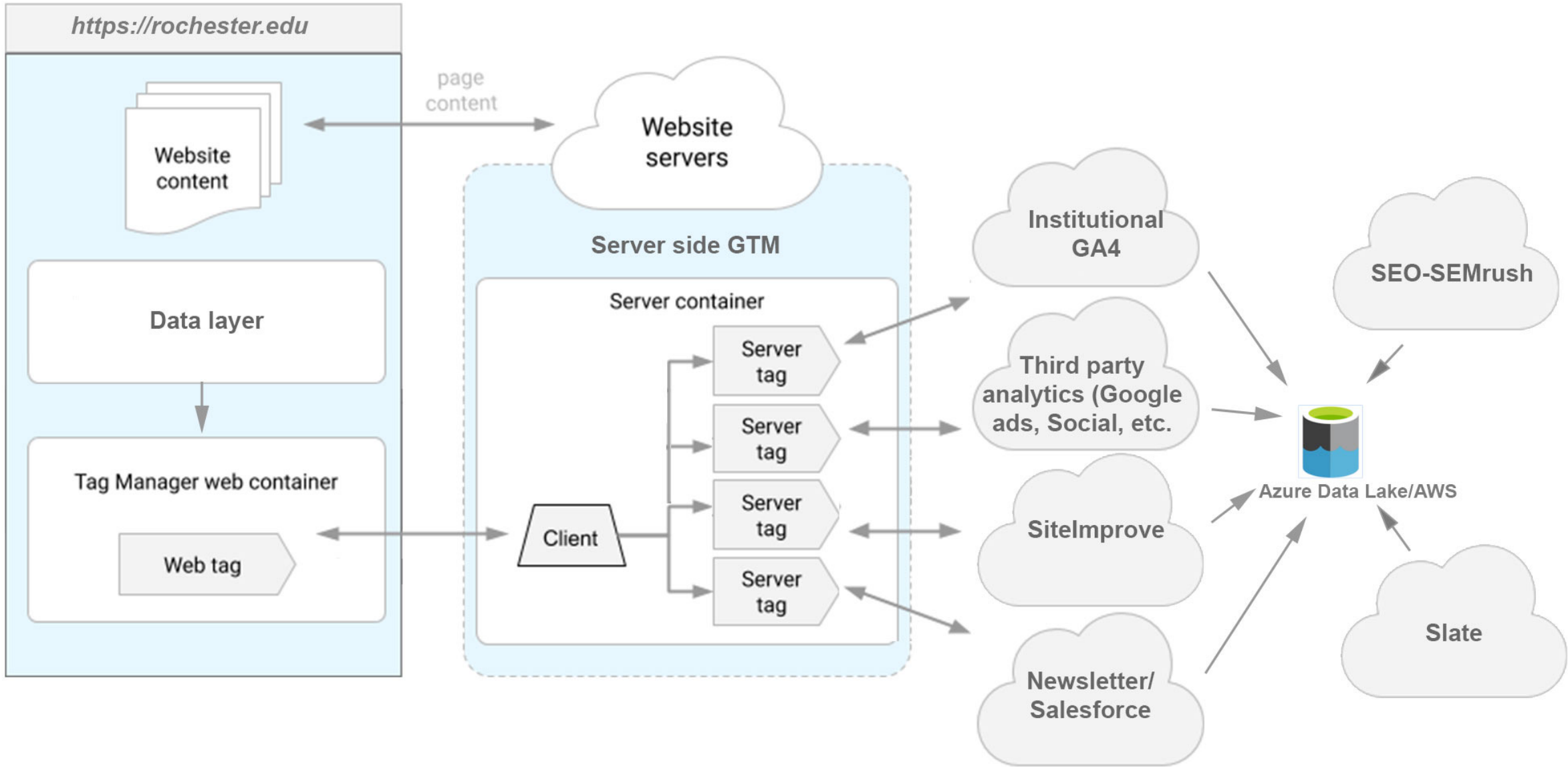
https://rochester.edu
Website content
Data layer
Tag Manager web container
Web tag
page content
Website servers
Server side GTM
Server container
Server tag
Server tag
Server tag
Server tag
Client
Institutional GA4
Third party analytics (Google ads, Social, etc.
SiteImprove
Newsletter/ Salesforce
SEO-SEMrush
Azure Data Lake/AWS
Slate

Impact of AI on search

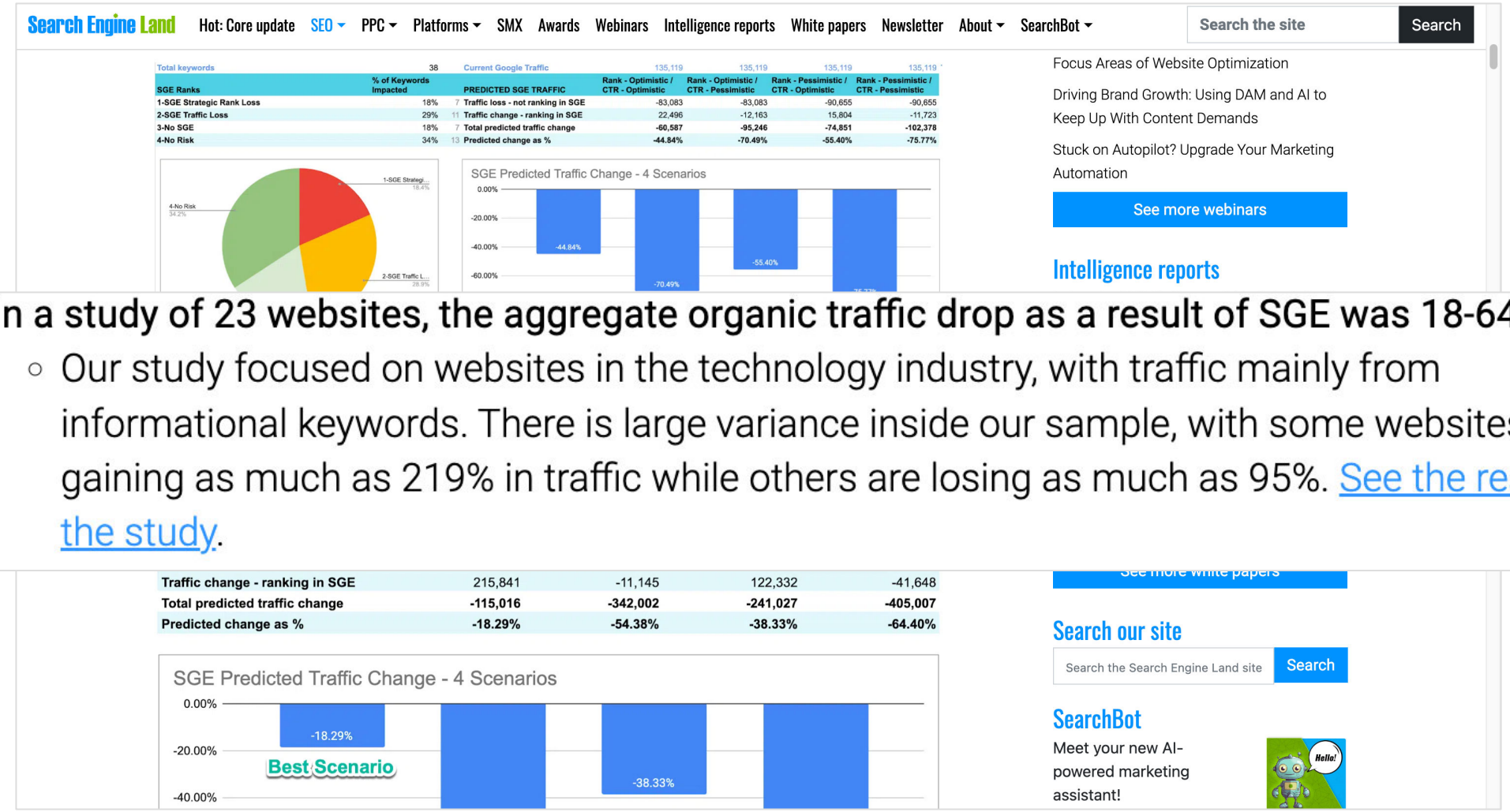

- In a study of 23 websites, the aggregate organic traffic drop as a result of SGE was 18-64%.
  - Our study focused on websites in the technology industry, with traffic mainly from informational keywords. There is large variance inside our sample, with some websites gaining as much as 219% in traffic while others are losing as much as 95%. See the results of the study.

UNIVERSITY of ROCHESTER

Jul 15, 2024 - Oct 12, 2024

FUTURITY

AI Acquisition

AI Traffic Sources

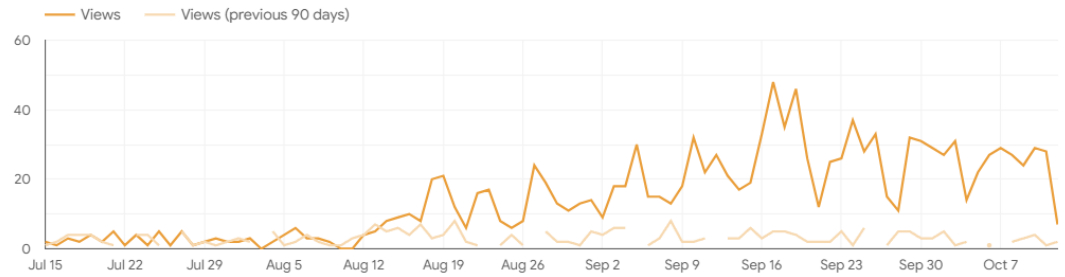

Totals

Views
1,326
422.0%

Sessions
1,349
418.8%

Engaged sessions
646
438.3%

Top AI Traffic

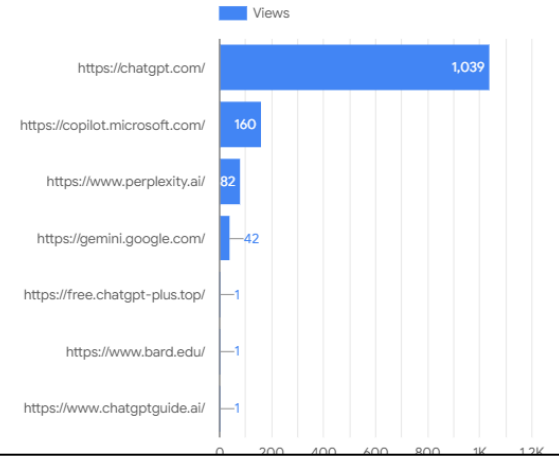

	Page title	Page path	Views
1.	Futurity: Research News from Top Universities	/	73
2.	Why TikTok is poised to change how we spea...	/tiktok-how-we-speak-2623112-2/	17
3.	Minecraft can teach us to be more creative - ...	/minecraft-creativity-2100032/	14
4.	The periodic table of elements is finally compl...	/periodic-table-new-elements-1087782-2/	13
5.	How TikTok's algorithm personalizes what you...	/tiktok-algorithm-3211962/	13
6.	Video games speed up reaction time - Futurity	/video-games-speed-up-reaction-time/	13
7.	How the 'trolley problem' applies to self-drivin...	/autonomous-vehicles-av-ethics-trolley-pr...	12
8.	To support people after incarceration, focus o...	/incarceration-recidivism-housing-2970902/	12
9.	VR can help people with autism navigate the r...	/virtual-reality-autism-3006492/	12
10.	How your brain filters out distractions to focu...	/focus-intelligence-brains-3190652/	9
11.	Method transforms plastic bags into useful ad...	/plastic-bags-upcycling-adhesives-2489212/	9
12.	Healthiest noise level for the office is about 5...	/office-noise-50-decibels-2868842-2/	8
13.	Mystery solved: Why starch turns iodine dark ...	/iodine-starch-1232362-2/	8

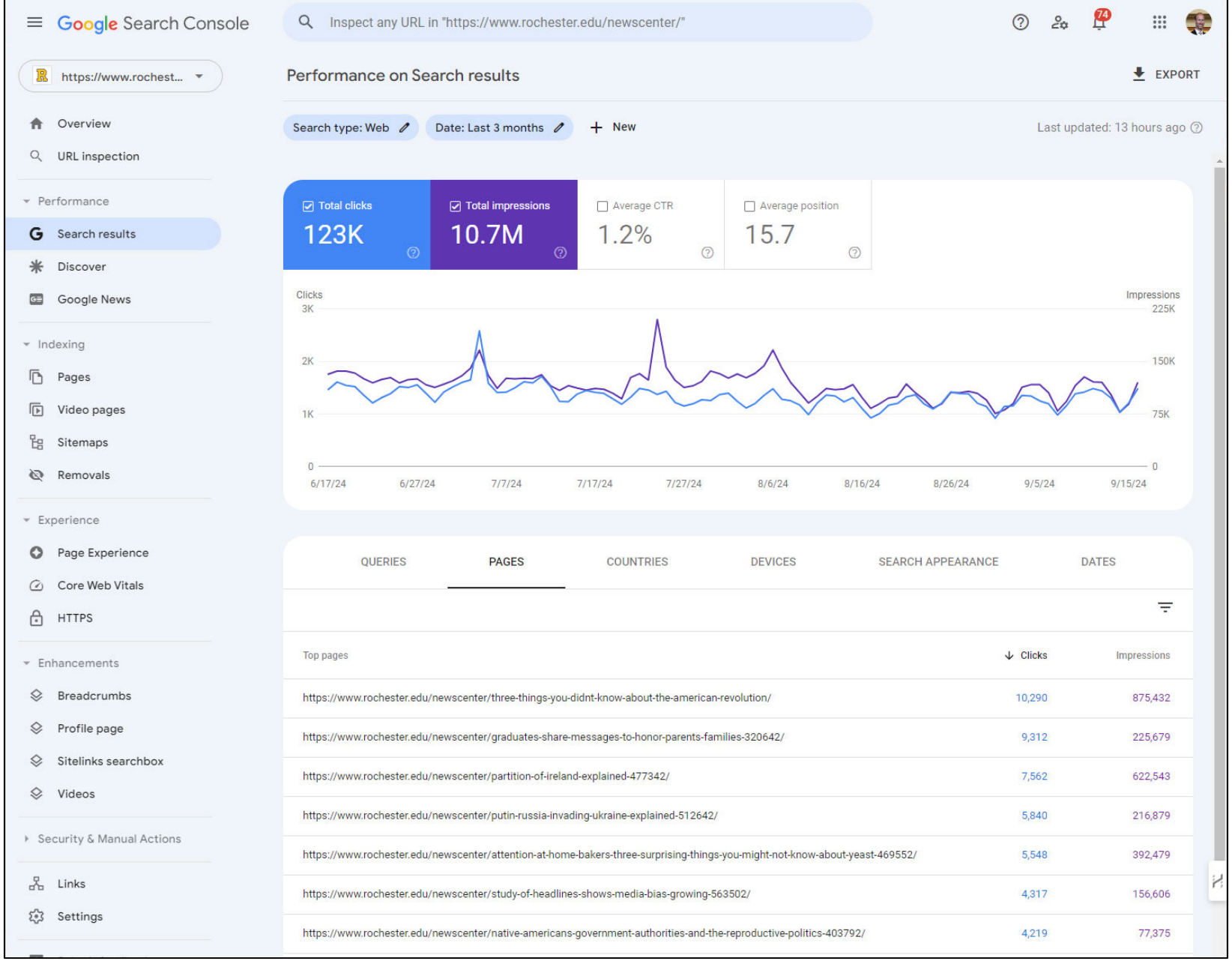
Google Search Console
Inspect any URL in "https://www.rochester.edu/newscenter/"
https://www.rochest...
Performance on Search results
EXPORT
Overview
URL inspection
Performance
Search results
Discover
Google News
Indexing
Pages
Video pages
Sitemaps
Removals
Experience
Page Experience
Core Web Vitals
HTTPS
Enhancements
Breadcrumbs
Profile page
Sitelinks searchbox
Videos
Security & Manual Actions
Links
Settings
Search type: Web
Date: Last 3 months
New
Last updated: 13 hours ago
Total clicks
123K
Total impressions
10.7M
Average CTR
1.2%
Average position
15.7
Clicks
Impressions
3K
2K
1K
0
225K
150K
75K
0
6/17/24
6/27/24
7/7/24
7/17/24
7/27/24
8/6/24
8/16/24
8/26/24
9/5/24
9/15/24
QUERIES
PAGES
COUNTRIES
DEVICES
SEARCH APPEARANCE
DATES
Top pages
Clicks
Impressions
https://www.rochester.edu/newscenter/three-things-you-didnt-know-about-the-american-revolution/ 10,290 875,432
https://www.rochester.edu/newscenter/graduates-share-messages-to-honor-parents-families-320642/ 9,312 225,679
https://www.rochester.edu/newscenter/partition-of-ireland-explained-477342/ 7,562 622,543
https://www.rochester.edu/newscenter/putin-russia-invading-ukraine-explained-512642/ 5,840 216,879
https://www.rochester.edu/newscenter/attention-at-home-bakers-three-surprising-things-you-might-not-know-about-yeast-469552/ 5,548 392,479
https://www.rochester.edu/newscenter/study-of-headlines-shows-media-bias-growing-563502/ 4,317 156,606
https://www.rochester.edu/newscenter/native-americans-government-authorities-and-the-reproductive-politics-403792/ 4,219 77,375

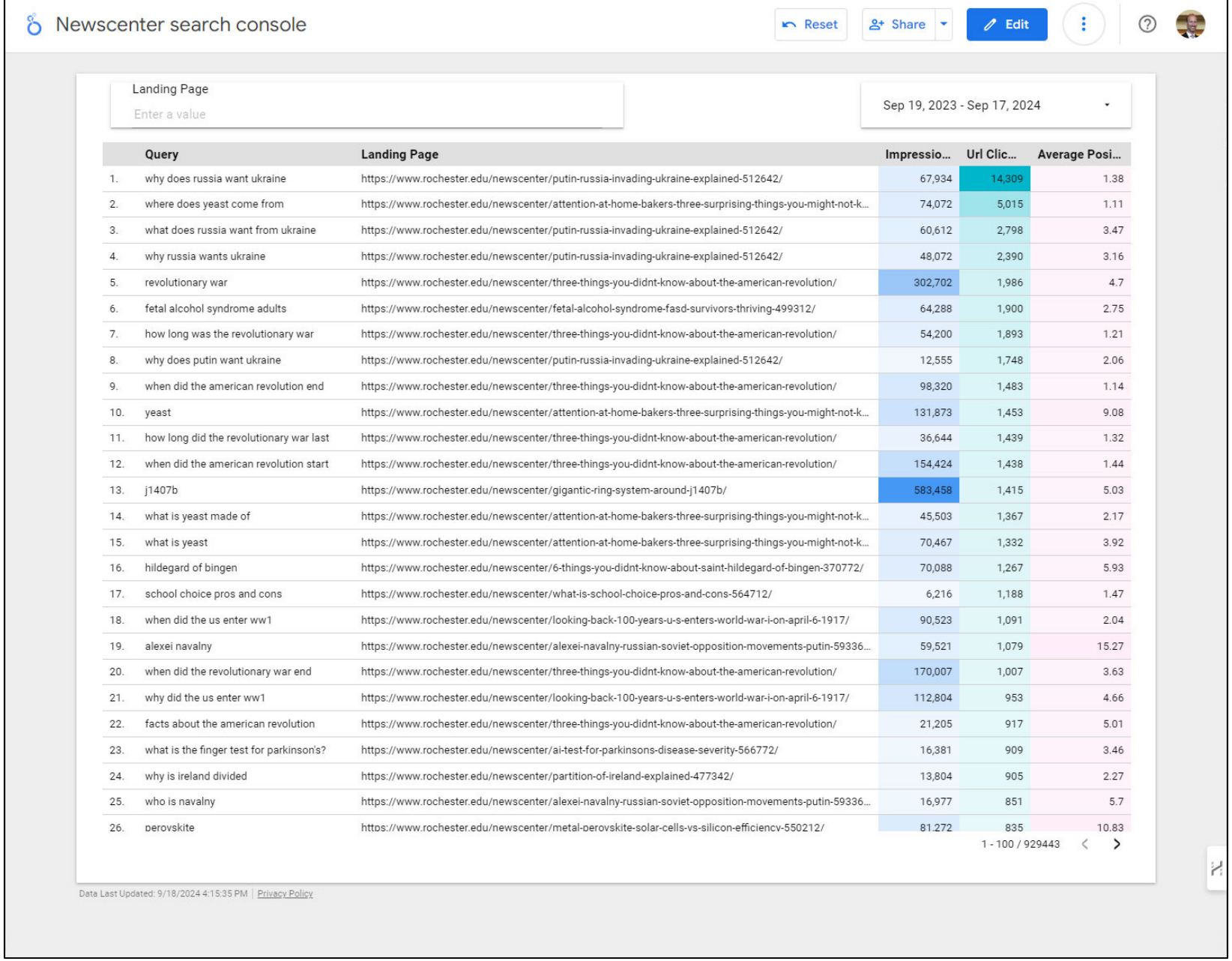

	Query	Landing Page	Impressio...	Url Clic...	Average Posi...
1.	why does russia want ukraine	https://www.rochester.edu/newscenter/putin-russia-invading-ukraine-explained-512642/	67,934	14,309	1.38
2.	where does yeast come from	https://www.rochester.edu/newscenter/attention-at-home-bakers-three-surprising-things-you-might-not-k...	74,072	5,015	1.11
3.	what does russia want from ukraine	https://www.rochester.edu/newscenter/putin-russia-invading-ukraine-explained-512642/	60,612	2,798	3.47
4.	why russia wants ukraine	https://www.rochester.edu/newscenter/putin-russia-invading-ukraine-explained-512642/	48,072	2,390	3.16
5.	revolutionary war	https://www.rochester.edu/newscenter/three-things-you-didnt-know-about-the-american-revolution/	302,702	1,986	4.7
6.	fetal alcohol syndrome adults	https://www.rochester.edu/newscenter/fetal-alcohol-syndrome-fasd-survivors-thriving-499312/	64,288	1,900	2.75
7.	how long was the revolutionary war	https://www.rochester.edu/newscenter/three-things-you-didnt-know-about-the-american-revolution/	54,200	1,893	1.21
8.	why does putin want ukraine	https://www.rochester.edu/newscenter/putin-russia-invading-ukraine-explained-512642/	12,555	1,748	2.06
9.	when did the american revolution end	https://www.rochester.edu/newscenter/three-things-you-didnt-know-about-the-american-revolution/	98,320	1,483	1.14
10.	yeast	https://www.rochester.edu/newscenter/attention-at-home-bakers-three-surprising-things-you-might-not-k...	131,873	1,453	9.08
11.	how long did the revolutionary war last	https://www.rochester.edu/newscenter/three-things-you-didnt-know-about-the-american-revolution/	36,644	1,439	1.32
12.	when did the american revolution start	https://www.rochester.edu/newscenter/three-things-you-didnt-know-about-the-american-revolution/	154,424	1,438	1.44
13.	j1407b	https://www.rochester.edu/newscenter/gigantic-ring-system-around-j1407b/	583,458	1,415	5.03
14.	what is yeast made of	https://www.rochester.edu/newscenter/attention-at-home-bakers-three-surprising-things-you-might-not-k...	45,503	1,367	2.17
15.	what is yeast	https://www.rochester.edu/newscenter/attention-at-home-bakers-three-surprising-things-you-might-not-k...	70,467	1,332	3.92
16.	hildegard of bingen	https://www.rochester.edu/newscenter/6-things-you-didnt-know-about-saint-hildegard-of-bingen-370772/	70,088	1,267	5.93
17.	school choice pros and cons	https://www.rochester.edu/newscenter/what-is-school-choice-pros-and-cons-564712/	6,216	1,188	1.47
18.	when did the us enter ww1	https://www.rochester.edu/newscenter/looking-back-100-years-u-s-enters-world-war-i-on-april-6-1917/	90,523	1,091	2.04
19.	alexei navalny	https://www.rochester.edu/newscenter/alexei-navalny-russian-soviet-opposition-movements-putin-59336...	59,521	1,079	15.27
20.	when did the revolutionary war end	https://www.rochester.edu/newscenter/three-things-you-didnt-know-about-the-american-revolution/	170,007	1,007	3.63
21.	why did the us enter ww1	https://www.rochester.edu/newscenter/looking-back-100-years-u-s-enters-world-war-i-on-april-6-1917/	112,804	953	4.66
22.	facts about the american revolution	https://www.rochester.edu/newscenter/three-things-you-didnt-know-about-the-american-revolution/	21,205	917	5.01
23.	what is the finger test for parkinson's?	https://www.rochester.edu/newscenter/ai-test-for-parkinsons-disease-severity-566772/	16,381	909	3.46
24.	why is ireland divided	https://www.rochester.edu/newscenter/partition-of-ireland-explained-477342/	13,804	905	2.27
25.	who is navalny	https://www.rochester.edu/newscenter/alexei-navalny-russian-soviet-opposition-movements-putin-59336...	16,977	851	5.7
26.	perovskite	https://www.rochester.edu/newscenter/metal-perovskite-solar-cells-vs-silicon-efficiency-550212/	81,272	835	10.83

1 - 100 / 929443

Data Last Updated: 9/18/2024 4:15:35 PM | Privacy Policy

Content performance and optimization

Look at your data

Let AI look at your data

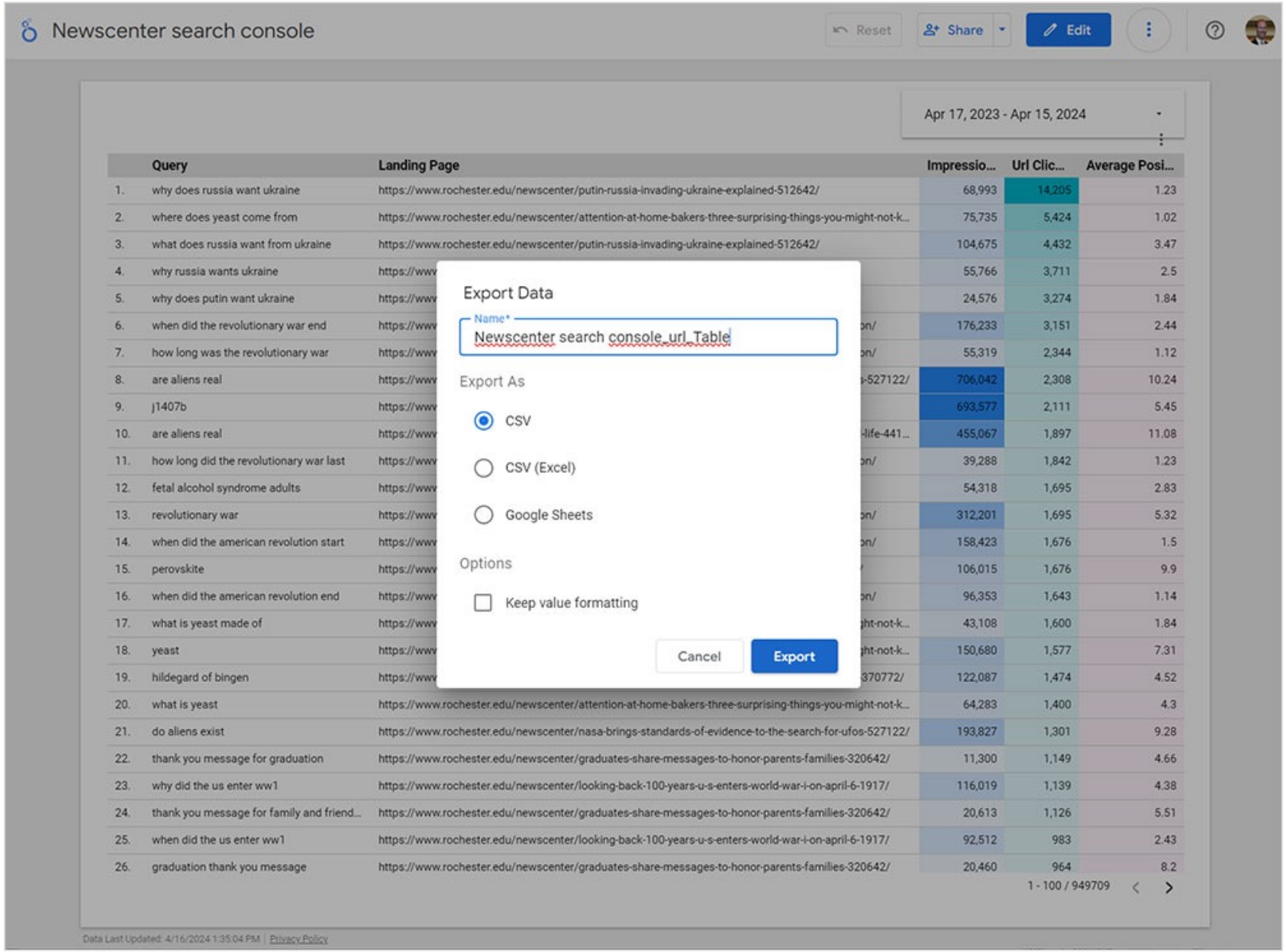

	Query	Landing Page	Impressio...	Url Clic...	Average Posi...
1.	why does russia want ukraine	https://www.rochester.edu/newscenter/putin-russia-invading-ukraine-explained-512642/	68,993	14,205	1.23
2.	where does yeast come from	https://www.rochester.edu/newscenter/attention-at-home-bakers-three-surprising-things-you-might-not-k...	75,735	5,424	1.02
3.	what does russia want from ukraine	https://www.rochester.edu/newscenter/putin-russia-invading-ukraine-explained-512642/	104,675	4,432	3.47
4.	why russia wants ukraine	https://www	55,766	3,711	2.5
5.	why does putin want ukraine	https://www	24,576	3,274	1.84
6.	when did the revolutionary war end	https://www	176,233	3,151	2.44
7.	how long was the revolutionary war	https://www	55,319	2,344	1.12
8.	are aliens real	https://www	706,042	2,308	10.24
9.	j1407b	https://www	693,577	2,111	5.45
10.	are aliens real	https://www	455,067	1,897	11.08
11.	how long did the revolutionary war last	https://www	39,288	1,842	1.23
12.	fetal alcohol syndrome adults	https://www	54,318	1,695	2.83
13.	revolutionary war	https://www	312,201	1,695	5.32
14.	when did the american revolution start	https://www	158,423	1,676	1.5
15.	perovskite	https://www	106,015	1,676	9.9
16.	when did the american revolution end	https://www	96,353	1,643	1.14
17.	what is yeast made of	https://www	43,108	1,600	1.84
18.	yeast	https://www	150,680	1,577	7.31
19.	hildegard of bingen	https://www	122,087	1,474	4.52
20.	what is yeast	https://www.rochester.edu/newscenter/attention-at-home-bakers-three-surprising-things-you-might-not-k...	64,283	1,400	4.3
21.	do aliens exist	https://www.rochester.edu/newscenter/nasa-brings-standards-of-evidence-to-the-search-for-ufos-527122/	193,827	1,301	9.28
22.	thank you message for graduation	https://www.rochester.edu/newscenter/graduates-share-messages-to-honor-parents-families-320642/	11,300	1,149	4.66
23.	why did the us enter ww1	https://www.rochester.edu/newscenter/looking-back-100-years-u-s-enters-world-war-i-on-april-6-1917/	116,019	1,139	4.38
24.	thank you message for family and friend...	https://www.rochester.edu/newscenter/graduates-share-messages-to-honor-parents-families-320642/	20,613	1,126	5.51
25.	when did the us enter ww1	https://www.rochester.edu/newscenter/looking-back-100-years-u-s-enters-world-war-i-on-april-6-1917/	92,512	983	2.43
26.	graduation thank you message	https://www.rochester.edu/newscenter/graduates-share-messages-to-honor-parents-families-320642/	20,460	964	8.2

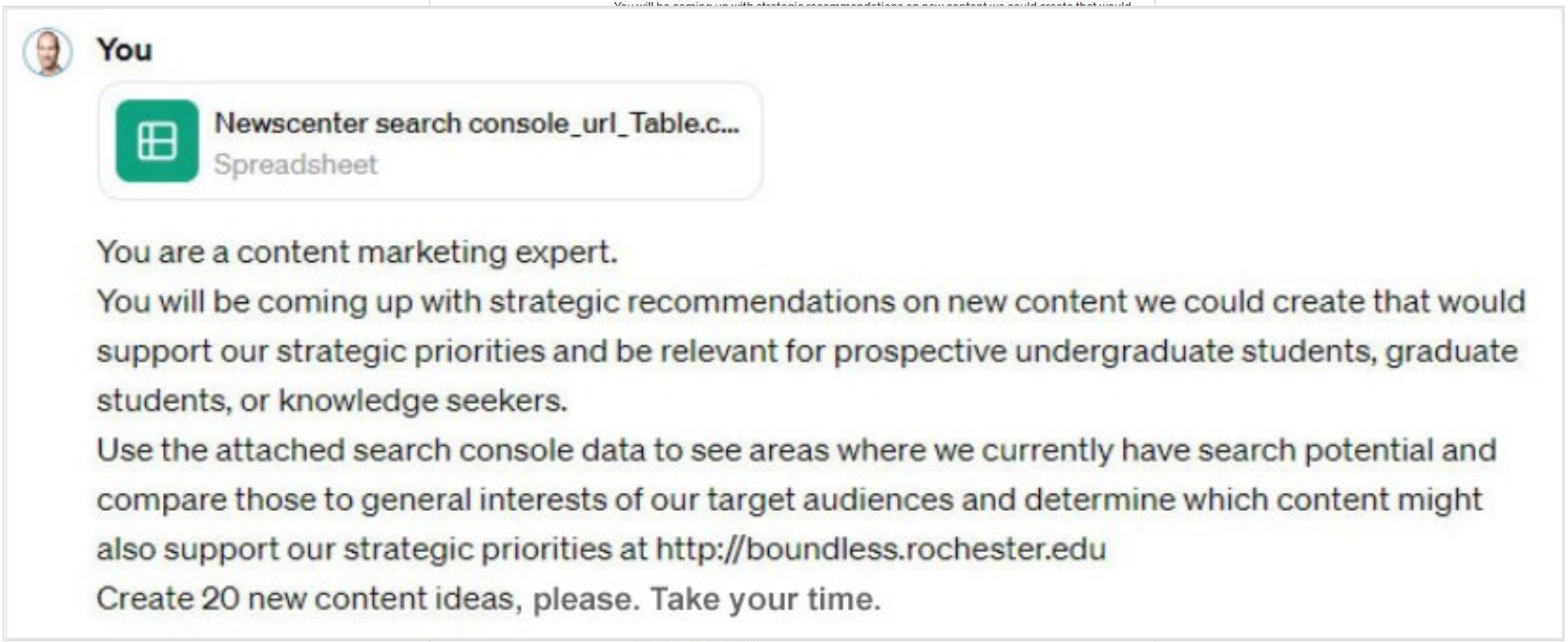
ChatGPT 4
You
Newscenter search console_url_Table.c...
Spreadsheet
You are a content marketing expert.
You
Newscenter search console_url_Table.c...
Spreadsheet
You are a content marketing expert.
You will be coming up with strategic recommendations on new content we could create that would support our strategic priorities and be relevant for prospective undergraduate students, graduate students, or knowledge seekers.
Use the attached search console data to see areas where we currently have search potential and compare those to general interests of our target audiences and determine which content might also support our strategic priorities at http://boundless.rochester.edu
Create 20 new content ideas, please. Take your time.
contributions to their fields.
3. Academic Resources and Oppc nities
English (US)
Send a message or hold space bar to talk

Position Tracking: NewsCenter

Looker Studio | PDF | Share

United States (Google) • English | Updated: 21 hours ago | Keywords: 471 | Competitors: 7 | Google 3-pack: | Share of Voice

Landscape | Overview | Rankings Distribution | Tags | Pages | Cannibalization | Competitors Discovery | Devices & Locations | Featured Snippets

rochester.edu/newsce... | Oct 13, 2021-Oct 10, 2024

Share of Voice 0.29% -0.03%

Estimated Traffic 1,066.9 -169.80

Average Position 79.45 ↑ 2.04

Summary beta

Copy all

Traffic performance of **rochester.edu/newscen...** for the United States (google) • En (Desktop) target was stable between Oct 13, 2021 - Oct 10, 2024.

- The domain has 11 new keywords in the top 3 (6 keywords were lost). It also has 25 new keywords in the top 10 (14 keywords were lost). View report
- Share of Voice has changed for keywords:
  why does russia want ukraine (+0.09%)
  j1407b (-0.08%)
- Share of Voice of your competitor uchicago.edu has grown by 0.09%. View report
- You have a potential competitor collegeboard.org/. Their Share of Voice has grown by 2.55%. View report

Rankings Distribution

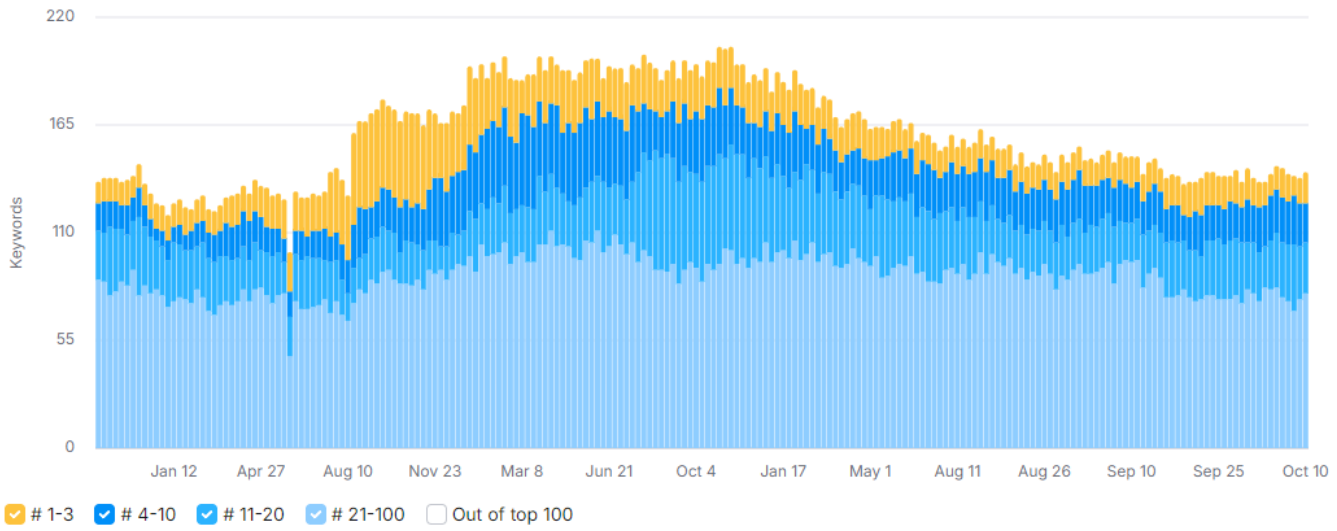

Keywords

		New	Lost
Top 3	16	11	6
Top 10	36	25	14
Top 20	62	44	32
Top 100	141	66	61

Improved vs. declined
81 120

	Keyword	2/26/24 position	9/10/2022 position	10/25/2021 position	5/10/2021 position	1/6/2021 position	9/08/2020 position	8/9/2020 position	5/28/2020 position	Search Volume	URL
2	mcat	--		69	--	54	70	68	78	**74000**	https:
3	medical school	--	--	93						27100	https:
4	omsi	--	--	47						22200	https:
5	science magazine	--		--	83					22200	https:
6	medical scribe	--	42	39	28					**18100**	https:
7	biomedical science	7		--	41					**9900**	https:
8	zoology	--		22						12100	https:
9	aamc mcat	22		46	41	14.00	18	33	50	8100	https:
10	biology major	--		--	47	36.00	57			8100	https:
11	what is a minor in college	--		74	59					**8100**	https:
12	basic medical scribe course online	--	66							6600	https:
13	best pre med schools	20		45	45	55	49			**4400**	https:
14	biology majors	--		--	60					6600	https:
15	pre med schools	--		45	28	19	66	67	64	**6600**	https:
16	pre med majors	8		33	41	18	23	11	20	**3600**	https:
17	science jobs	--			56					5400	https:
18	aamc prep hub	31		28	25	13	19	21	32	**2400**	https:
19	mechanisms of evolution			70						4400	https:
20	what is zoology			43						4400	https:
21	best pre med colleges	26		41	39	44	33	25	67	**1600**	https:
22	medical majors in college	11		39						**170**	https:
23	pre med colleges	--		41	54	44	42	9	78	**3600**	https:
24	aamc fee assistance program	--		--	73					2900	https:
25	med school interview questions	53		48						**1900**	https:
26	oregon museum of science and industry omsi		22							2900	https:
27	post bacc programs			94						2900	https:
28	science majors			35	27	35	25	7	40	2900	https:
29	science majors			35						2900	https:
30	what is a medical scribe	8	17	18	21	25	41			**3600**	https:
31	women scientists			48						2900	https:
32	biomedical research			100						2400	https:
33	hands on experience			92						2400	https:
34	shadowing a doctor			65						2400	https:
35	college bucket list			40	29	26	20	19	73	**1900**	https:
36	how to become a medical scribe	72	55	41	43	38	98			**1300**	https:
37	medical school interview questions	57	73							**2900**	https:
38	medical schools in oregon	14		8						1900	https:
39	what is biomedical science	62		--	46					1900	https:
40	what is pre med	46		--	--	16	--	89	88	1900	https:
41	best pre med majors	21		33	29	36	30	26	66	**880**	https:
42	biology major careers	--		--	--	--	--	--	97	1600	https:
43	college of science	5		5	6	7	12	1	7	**1600**	https:
44	mcat cost	96		64	57	35	29	23	42	**1300**	https:

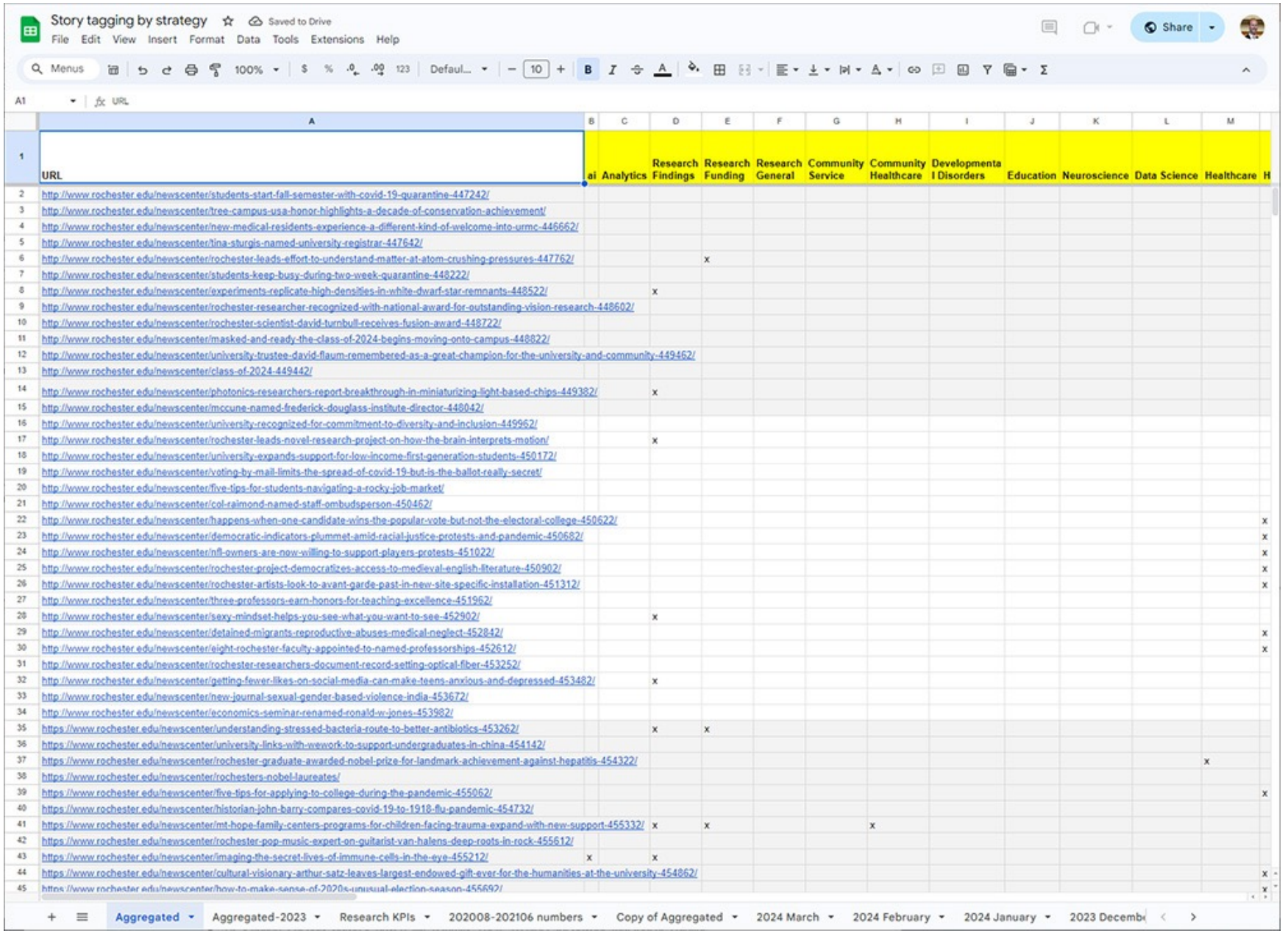

Story tagging by strategy

Saved to Drive

File Edit View Insert Format Data Tools Extensions Help

Share

	A	B	C	D	E	F	G	H	I	J	K	L	M	
1	URL	ai	Analytics	Research Findings	Research Funding	Research General	Community Service	Community Healthcare	Developmental Disorders	Education	Neuroscience	Data Science	Healthcare	H
2	http://www.rochester.edu/newscenter/students-start-fall-semester-with-covid-19-quarantine-447242/													
3	http://www.rochester.edu/newscenter/tree-campus-usa-honor-highlights-a-decade-of-conservation-achievement/													
4	http://www.rochester.edu/newscenter/new-medical-residents-experience-a-different-kind-of-welcome-into-urmc-446662/													
5	http://www.rochester.edu/newscenter/tina-sturgis-named-university-registrar-447642/													
6	http://www.rochester.edu/newscenter/rochester-leads-effort-to-understand-matter-at-atom-crushing-pressures-447762/				x									
7	http://www.rochester.edu/newscenter/students-keep-busy-during-two-week-quarantine-448222/													
8	http://www.rochester.edu/newscenter/experiments-replicate-high-densities-in-white-dwarf-star-remnants-448522/			x										
9	http://www.rochester.edu/newscenter/rochester-researcher-recognized-with-national-award-for-outstanding-vision-research-448602/													
10	http://www.rochester.edu/newscenter/rochester-scientist-david-turnbull-receives-fusion-award-448722/													
11	http://www.rochester.edu/newscenter/masked-and-ready-the-class-of-2024-begins-moving-onto-campus-448822/													
12	http://www.rochester.edu/newscenter/university-trustee-david-flaum-remembered-as-a-great-champion-for-the-university-and-community-449462/													
13	http://www.rochester.edu/newscenter/class-of-2024-449442/													
14	http://www.rochester.edu/newscenter/photonics-researchers-report-breakthrough-in-miniaturizing-light-based-chips-449382/			x										
15	http://www.rochester.edu/newscenter/mccune-named-frederick-douglass-institute-director-448042/													
16	http://www.rochester.edu/newscenter/university-recognized-for-commitment-to-diversity-and-inclusion-449962/													
17	http://www.rochester.edu/newscenter/rochester-leads-novel-research-project-on-how-the-brain-interprets-motion/			x										
18	http://www.rochester.edu/newscenter/university-expands-support-for-low-income-first-generation-students-450172/													
19	http://www.rochester.edu/newscenter/voting-by-mail-limits-the-spread-of-covid-19-but-is-the-ballot-really-secret/													
20	http://www.rochester.edu/newscenter/five-tips-for-students-navigating-a-rocky-job-market/													
21	http://www.rochester.edu/newscenter/col-raimond-named-staff-ombudsperson-450462/													
22	http://www.rochester.edu/newscenter/happens-when-one-candidate-wins-the-popular-vote-but-not-the-electoral-college-450622/													x
23	http://www.rochester.edu/newscenter/democratic-indicators-plummet-amid-racial-justice-protests-and-pandemic-450682/													x
24	http://www.rochester.edu/newscenter/nfl-owners-are-now-willing-to-support-players-protests-451022/													x
25	http://www.rochester.edu/newscenter/rochester-project-democratizes-access-to-medieval-english-literature-450902/													x
26	http://www.rochester.edu/newscenter/rochester-artists-look-to-avant-garde-past-in-new-site-specific-installation-451312/													x
27	http://www.rochester.edu/newscenter/three-professors-earn-honors-for-teaching-excellence-451962/													
28	http://www.rochester.edu/newscenter/sexy-mindset-helps-you-see-what-you-want-to-see-452902/			x										
29	http://www.rochester.edu/newscenter/detained-migrants-reproductive-abuses-medical-neglect-452842/													x
30	http://www.rochester.edu/newscenter/eight-rochester-faculty-appointed-to-named-professorships-452612/													x
31	http://www.rochester.edu/newscenter/rochester-researchers-document-record-setting-optical-fiber-453252/													
32	http://www.rochester.edu/newscenter/getting-fewer-likes-on-social-media-can-make-teens-anxious-and-depressed-453482/			x										
33	http://www.rochester.edu/newscenter/new-journal-sexual-gender-based-violence-india-453672/													
34	http://www.rochester.edu/newscenter/economics-seminar-renamed-ronald-w-jones-453982/													
35	https://www.rochester.edu/newscenter/understanding-stressed-bacteria-route-to-better-antibiotics-453262/			x	x									
36	https://www.rochester.edu/newscenter/university-links-with-wework-to-support-undergraduates-in-china-454142/													
37	https://www.rochester.edu/newscenter/rochester-graduate-awarded-nobel-prize-for-landmark-achievement-against-hepatitis-454322/												x	
38	https://www.rochester.edu/newscenter/rochesters-nobel-laureates/													
39	https://www.rochester.edu/newscenter/five-tips-for-applying-to-college-during-the-pandemic-455062/													x
40	https://www.rochester.edu/newscenter/historian-john-barry-compares-covid-19-to-1918-flu-pandemic-454732/													
41	https://www.rochester.edu/newscenter/mt-hope-family-centers-programs-for-children-facing-trauma-expand-with-new-support-455332/			x	x			x						
42	https://www.rochester.edu/newscenter/rochester-pop-music-expert-on-guitarist-van-halens-deep-roots-in-rock-455612/													
43	https://www.rochester.edu/newscenter/imaging-the-secret-lives-of-immune-cells-in-the-eye-455212/	x		x										
44	https://www.rochester.edu/newscenter/cultural-visionary-arthur-satz-leaves-largest-endowed-gift-ever-for-the-humanities-at-the-university-454862/													x
45	https://www.rochester.edu/newscenter/how-to-make-sense-of-2020s-unusual-election-season-455692/													x

Aggregated | Aggregated-2023 | Research KPIs | 202008-202106 numbers | Copy of Aggregated | 2024 March | 2024 February | 2024 January | 2023 Decemb

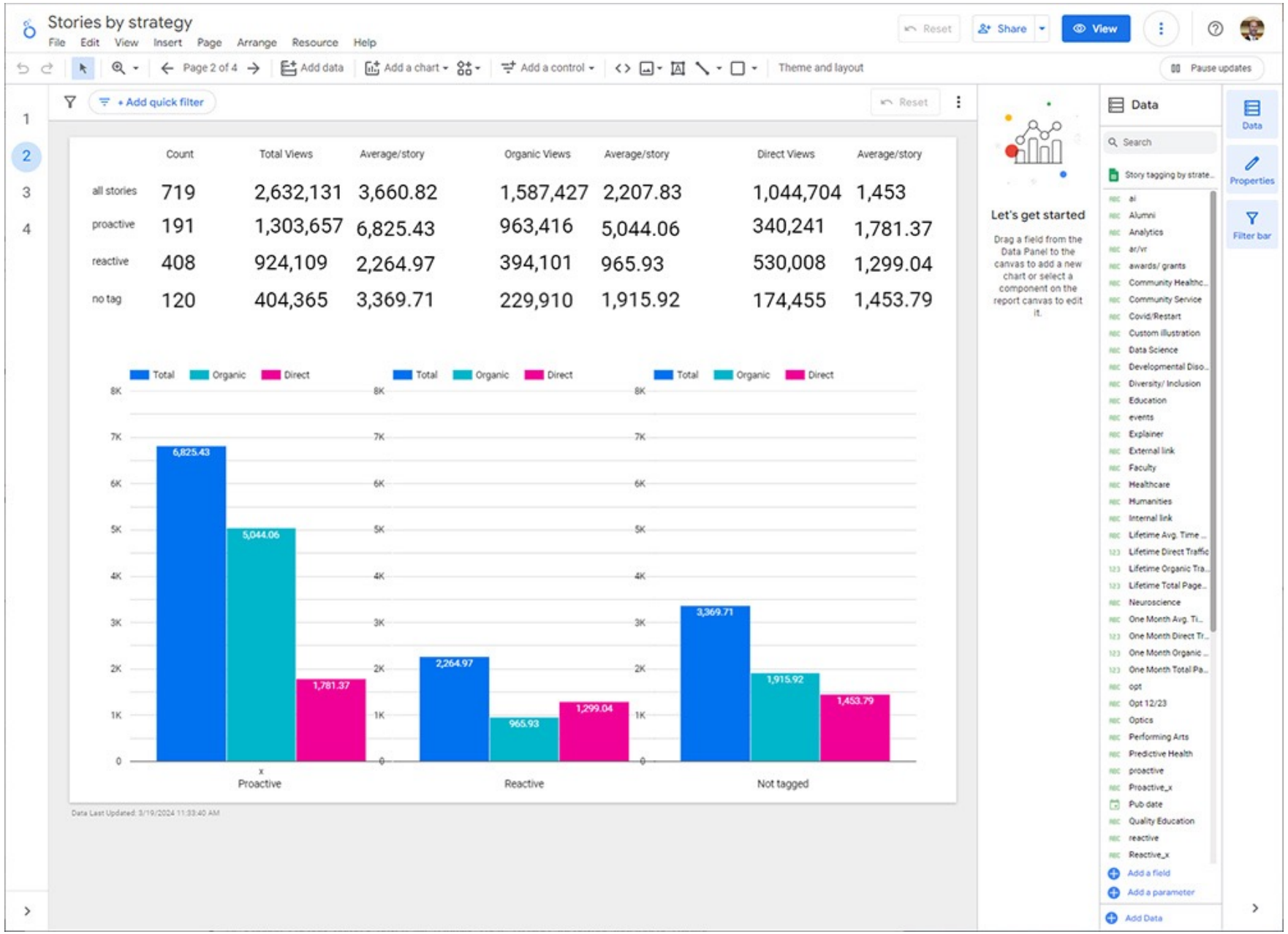
Stories by strategy
File Edit View Insert Page Arrange Resource Help
Reset
Share
View
Page 2 of 4
Add data
Add a chart
Add a control
Theme and layout
Pause updates
+ Add quick filter
Reset
Count Total Views Average/story Organic Views Average/story Direct Views Average/story
all stories 719 2,632,131 3,660.82 1,587,427 2,207.83 1,044,704 1,453
proactive 191 1,303,657 6,825.43 963,416 5,044.06 340,241 1,781.37
reactive 408 924,109 2,264.97 394,101 965.93 530,008 1,299.04
no tag 120 404,365 3,369.71 229,910 1,915.92 174,455 1,453.79
Total Organic Direct
8K 7K 6K 5K 4K 3K 2K 1K 0
6,825.43
5,044.06
1,781.37
2,264.97
965.93
1,299.04
3,369.71
1,915.92
1,453.79
x
Proactive
Reactive
Not tagged
Data Last Updated: 3/19/2024 11:33:40 AM
Let's get started
Drag a field from the Data Panel to the canvas to add a new chart or select a component on the report canvas to edit it.
Data
Search
Story tagging by strate...
ai
Alumni
Analytics
ar/vr
awards/ grants
Community Healthc...
Community Service
Covid/Restart
Custom Illustration
Data Science
Developmental Diso...
Diversity/ Inclusion
Education
events
Explainer
External link
Faculty
Healthcare
Humanities
Internal link
Lifetime Avg. Time ...
Lifetime Direct Traffic
Lifetime Organic Tra...
Lifetime Total Page...
Neuroscience
One Month Avg. Ti...
One Month Direct Tr...
One Month Organic ...
One Month Total Pa...
opt
Opt 12/23
Optics
Performing Arts
Predictive Health
proactive
Proactive_x
Pub date
Quality Education
reactive
Reactive_x
Add a field
Add a parameter
Add Data
Data
Properties
Filter bar

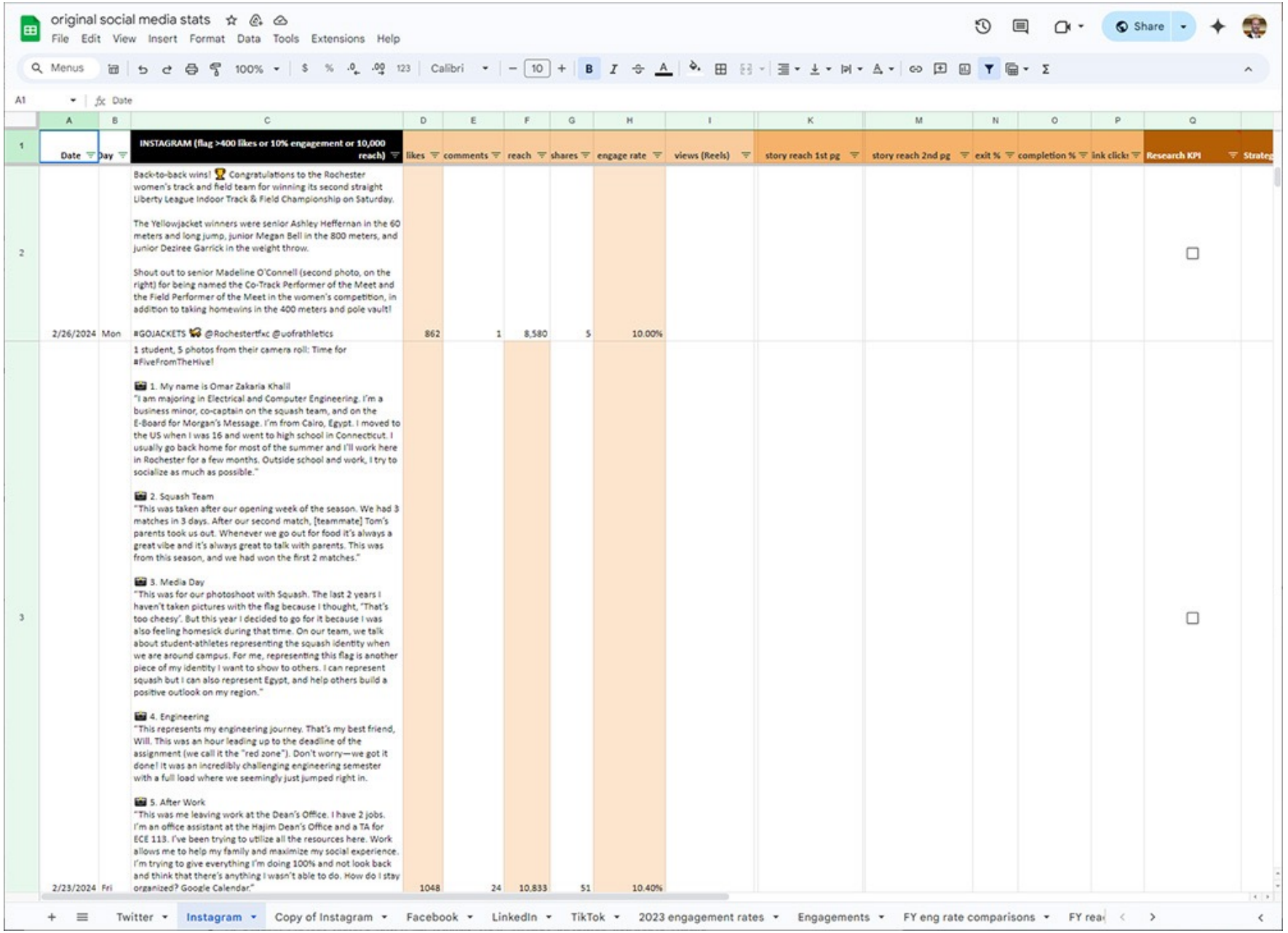

original social media stats

File Edit View Insert Format Data Tools Extensions Help

Share

A1 Date

	A	B	C	D	E	F	G	H	I	K	M	N	O	P	Q
1	Date	Day	INSTAGRAM (flag >400 likes or 10% engagement or 10,000 reach)	likes	comments	reach	shares	engage rate	views (Reels)	story reach 1st pg	story reach 2nd pg	exit %	completion %	link clicks	Research KPI
2	2/26/2024	Mon	Back-to-back wins! 🏆 Congratulations to the Rochester women's track and field team for winning its second straight Liberty League Indoor Track & Field Championship on Saturday. The Yellowjacket winners were senior Ashley Heffernan in the 60 meters and long jump, junior Megan Bell in the 800 meters, and junior Deziree Garrick in the weight throw. Shout out to senior Madeline O'Connell (second photo, on the right) for being named the Co-Track Performer of the Meet and the Field Performer of the Meet in the women's competition, in addition to taking homewins in the 400 meters and pole vault! #GOJACKETS @Rochestertfxc @uofrathletics	862	1	8,580	5	10.00%							☐
3	2/23/2024	Fri	1 student, 5 photos from their camera roll: Time for #FiveFromTheHive! 📷 1. My name is Omar Zakaria Khalil "I am majoring in Electrical and Computer Engineering. I'm a business minor, co-captain on the squash team, and on the E-Board for Morgan's Message. I'm from Cairo, Egypt. I moved to the US when I was 16 and went to high school in Connecticut. I usually go back home for most of the summer and I'll work here in Rochester for a few months. Outside school and work, I try to socialize as much as possible." 📷 2. Squash Team "This was taken after our opening week of the season. We had 3 matches in 3 days. After our second match, [teammate] Tom's parents took us out. Whenever we go out for food it's always a great vibe and it's always great to talk with parents. This was from this season, and we had won the first 2 matches." 📷 3. Media Day "This was for our photoshoot with Squash. The last 2 years I haven't taken pictures with the flag because I thought, 'That's too cheesy'. But this year I decided to go for it because I was also feeling homesick during that time. On our team, we talk about student-athletes representing the squash identity when we are around campus. For me, representing this flag is another piece of my identity I want to show to others. I can represent squash but I can also represent Egypt, and help others build a positive outlook on my region." 📷 4. Engineering "This represents my engineering journey. That's my best friend, Will. This was an hour leading up to the deadline of the assignment (we call it the "red zone"). Don't worry—we got it done! It was an incredibly challenging engineering semester with a full load where we seemingly just jumped right in. 📷 5. After Work "This was me leaving work at the Dean's Office. I have 2 jobs. I'm an office assistant at the Hajim Dean's Office and a TA for ECE 113. I've been trying to utilize all the resources here. Work allows me to help my family and maximize my social experience. I'm trying to give everything I'm doing 100% and not look back and think that there's anything I wasn't able to do. How do I stay organized? Google Calendar."	1048	24	10,833	51	10.40%							☐

Twitter | Instagram | Copy of Instagram | Facebook | LinkedIn | TikTok | 2023 engagement rates | Engagements | FY eng rate comparisons | FY rea

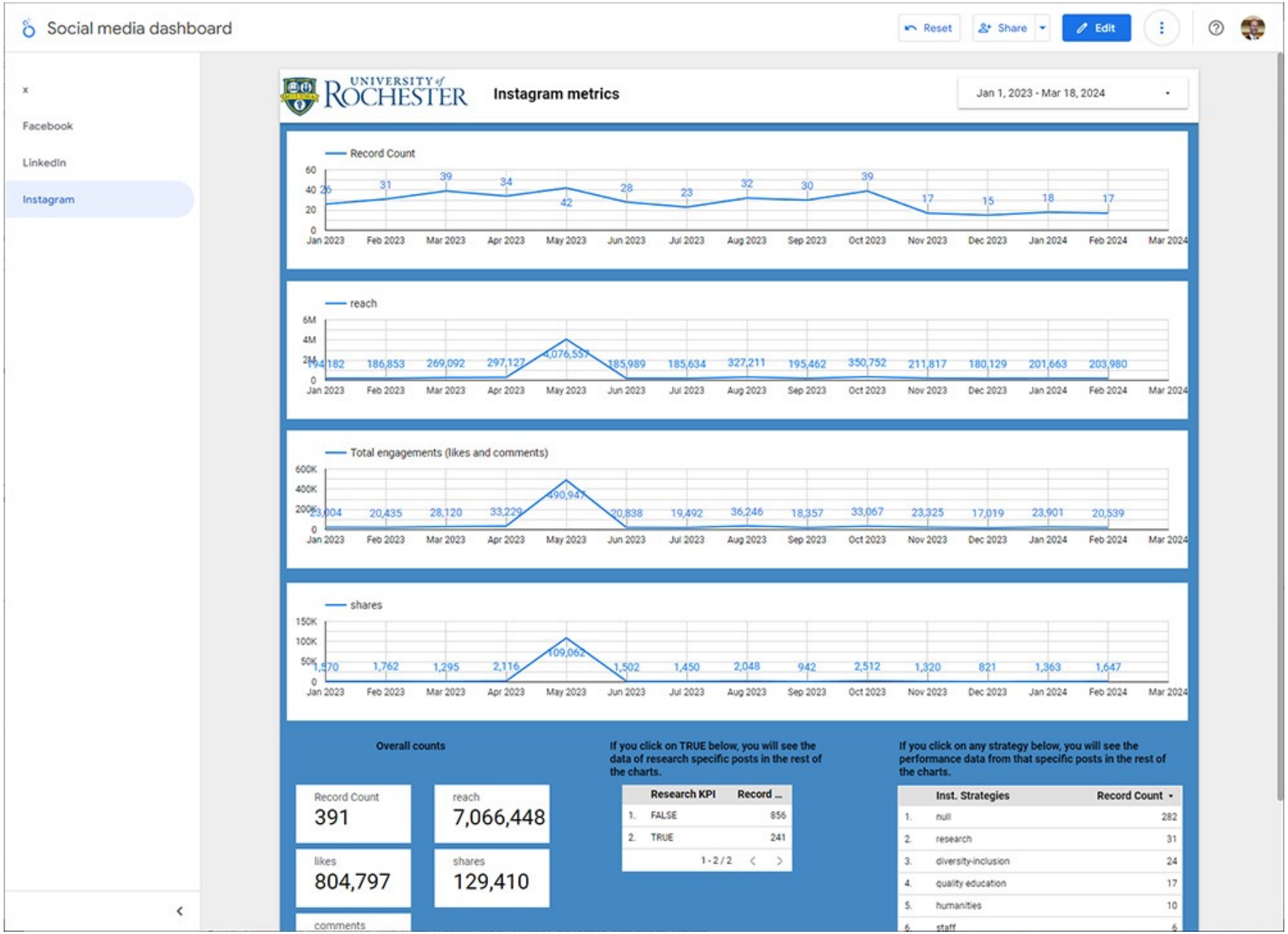
Social media dashboard
Reset
Share
Edit
x
Facebook
LinkedIn
Instagram
UNIVERSITY of ROCHESTER
Instagram metrics
Jan 1, 2023 - Mar 18, 2024
Record Count
reach
Total engagements (likes and comments)
shares
Overall counts
Record Count 391
reach 7,066,448
likes 804,797
shares 129,410
comments
If you click on TRUE below, you will see the data of research specific posts in the rest of the charts.
Research KPI | Record ...
1. FALSE 856
2. TRUE 241
1 - 2 / 2
If you click on any strategy below, you will see the performance data from that specific posts in the rest of the charts.
Inst. Strategies | Record Count
1. null 282
2. research 31
3. diversity-inclusion 24
4. quality education 17
5. humanities 10
6. staff 6

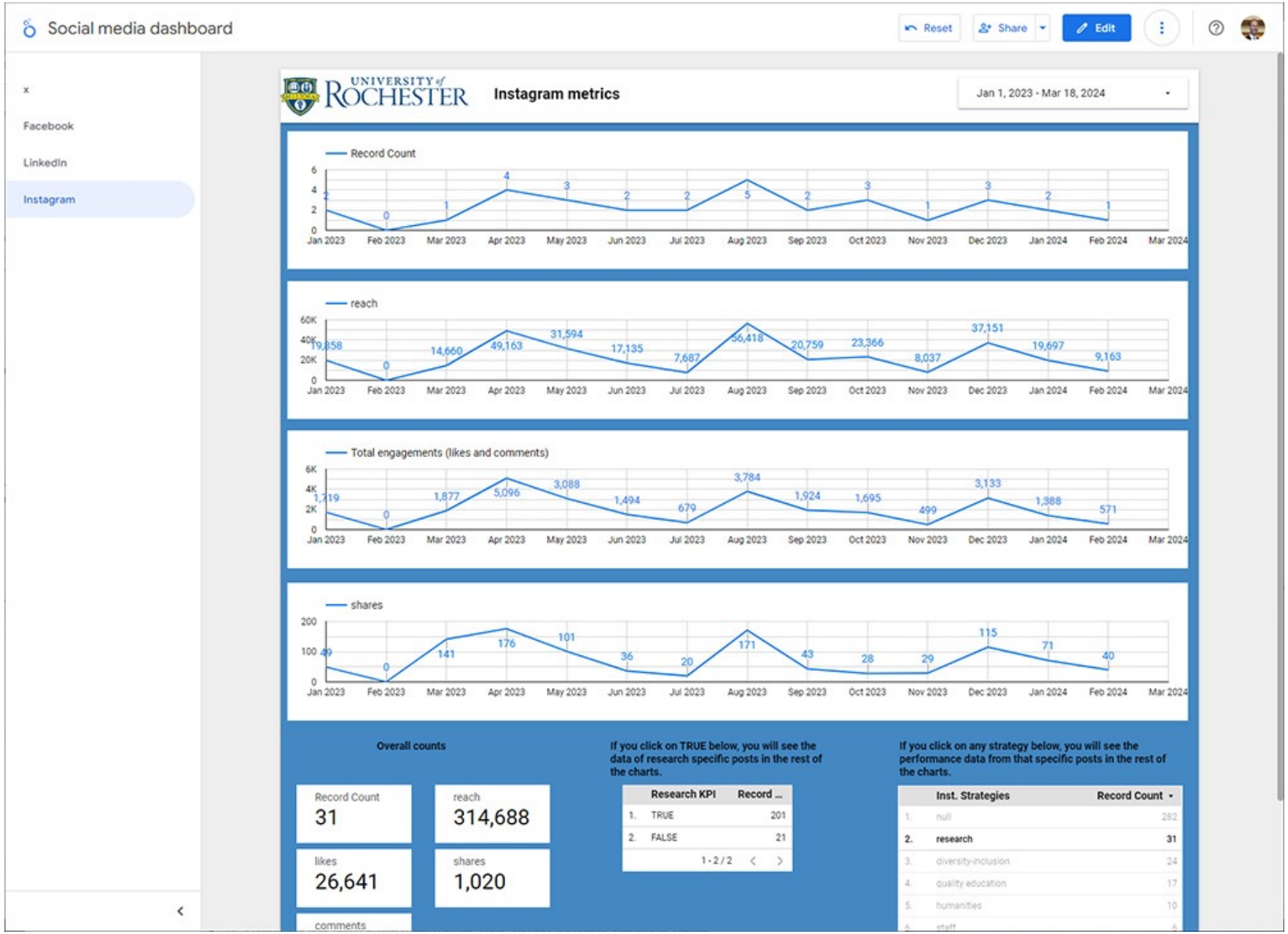
Social media dashboard
Reset
Share
Edit
x
Facebook
LinkedIn
Instagram
UNIVERSITY of ROCHESTER
Instagram metrics
Jan 1, 2023 - Mar 18, 2024
Record Count
reach
Total engagements (likes and comments)
shares
Jan 2023
Feb 2023
Mar 2023
Apr 2023
May 2023
Jun 2023
Jul 2023
Aug 2023
Sep 2023
Oct 2023
Nov 2023
Dec 2023
Jan 2024
Feb 2024
Mar 2024
Overall counts
Record Count
31
reach
314,688
likes
26,641
shares
1,020
comments
If you click on TRUE below, you will see the data of research specific posts in the rest of the charts.
Research KPI
Record ...
1. TRUE 201
2. FALSE 21
1 - 2 / 2
If you click on any strategy below, you will see the performance data from that specific posts in the rest of the charts.
Inst. Strategies
Record Count
1. null 282
2. research 31
3. diversity-inclusion 24
4. quality education 17
5. humanities 10

UNIVERSITY of ROCHESTER

Research KPI scores

Sep 1, 2022 - Oct 12, 2024

Scores

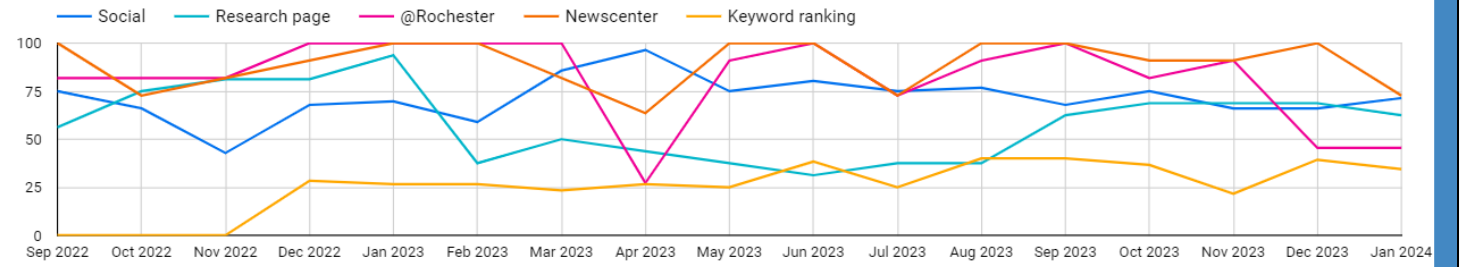

@Rochester - Research

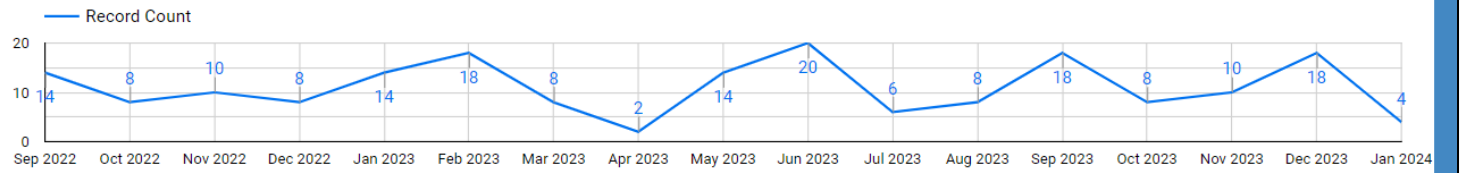

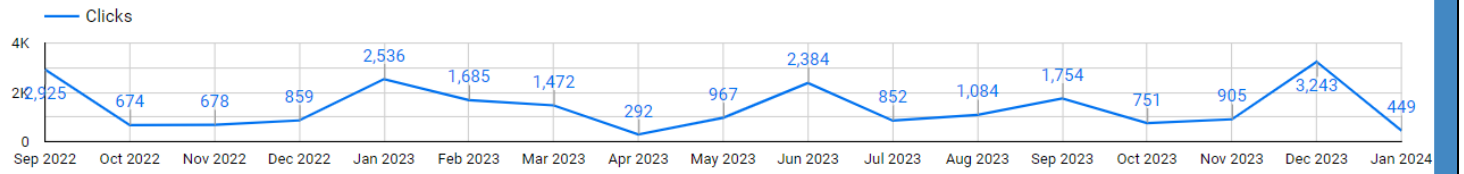

Research pages

	Full page URL	Hostname	Views ▾
1.	www.rochester.edu/research/	www.rochester.edu	77,183
2.	rochester.edu/research/	rochester.edu	15,129
3.	www.rochester.edu/research/students.html	www.rochester.edu	9,033
4.	www.rochester.edu/research/a-to-z.html	www.rochester.edu	8,332

Thank you!

Brian Piper

bpiper2@ur.rochester.edu

https://brianwpiper.com/

Speaking, workshops, consulting

Content marketing, content optimization

AI, Web3, data/analytics

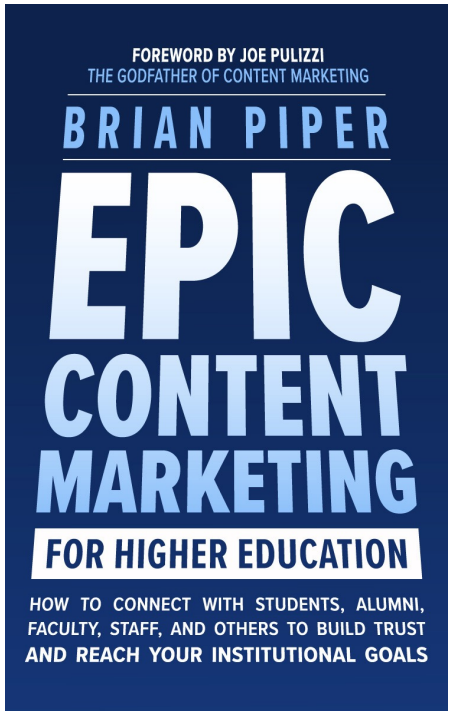
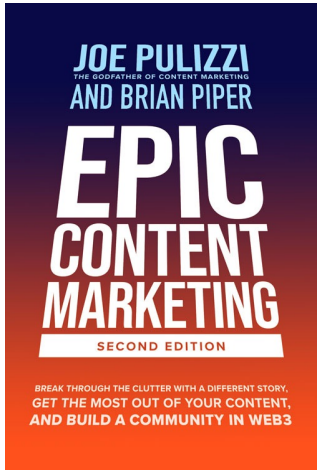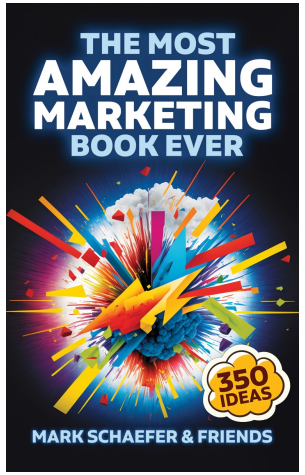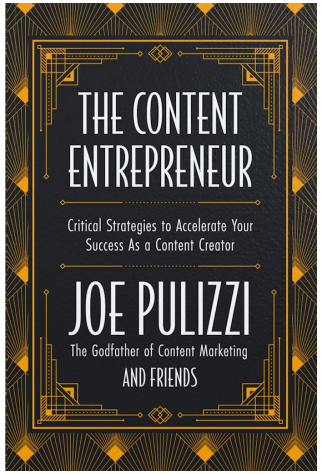
GetMySlides.info